

WORK TABLE A4 WITH SHELVING

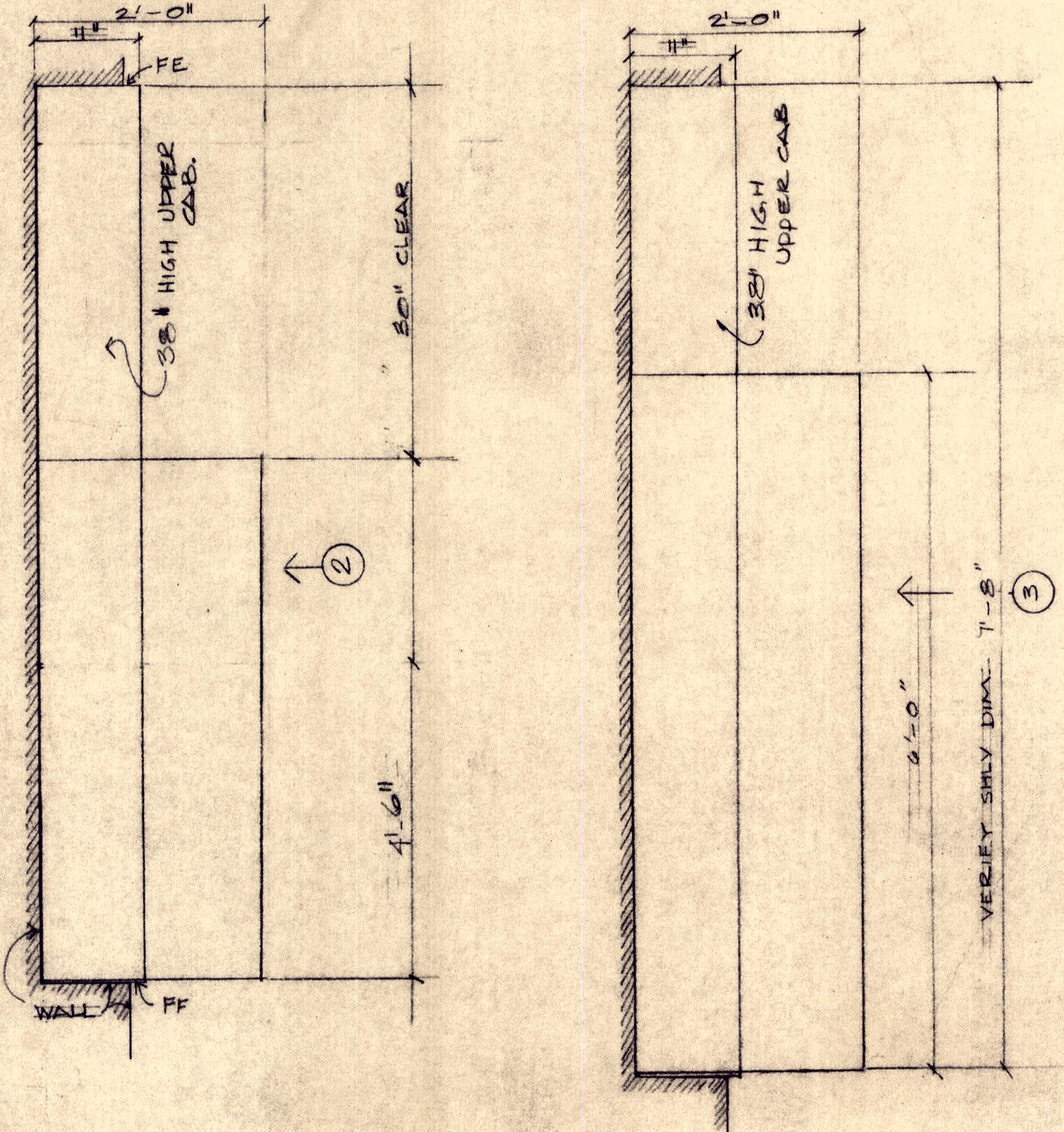

WORK TABLE A2

WORK TABLE A3(SIM)

① →

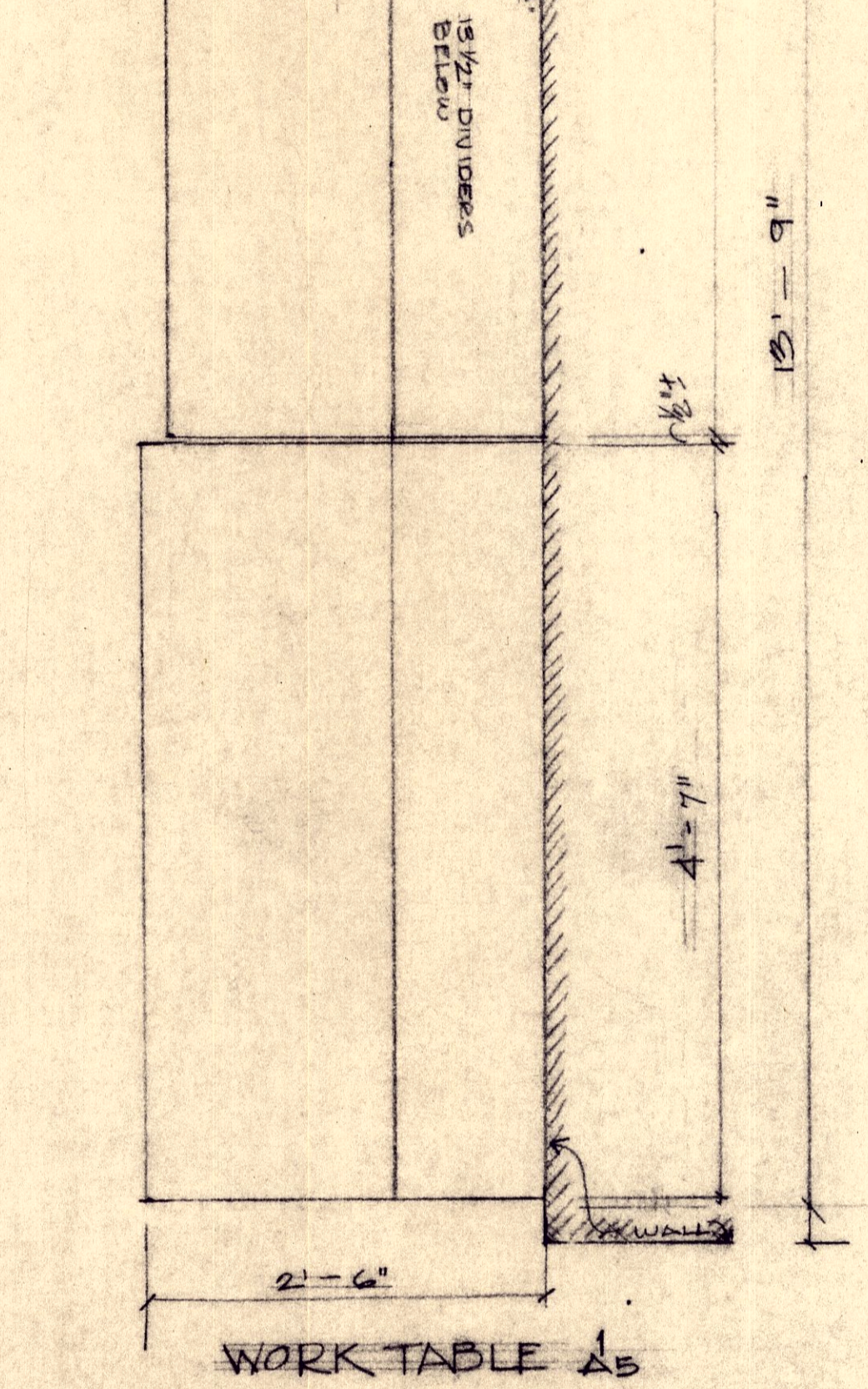

WORK TABLE A5

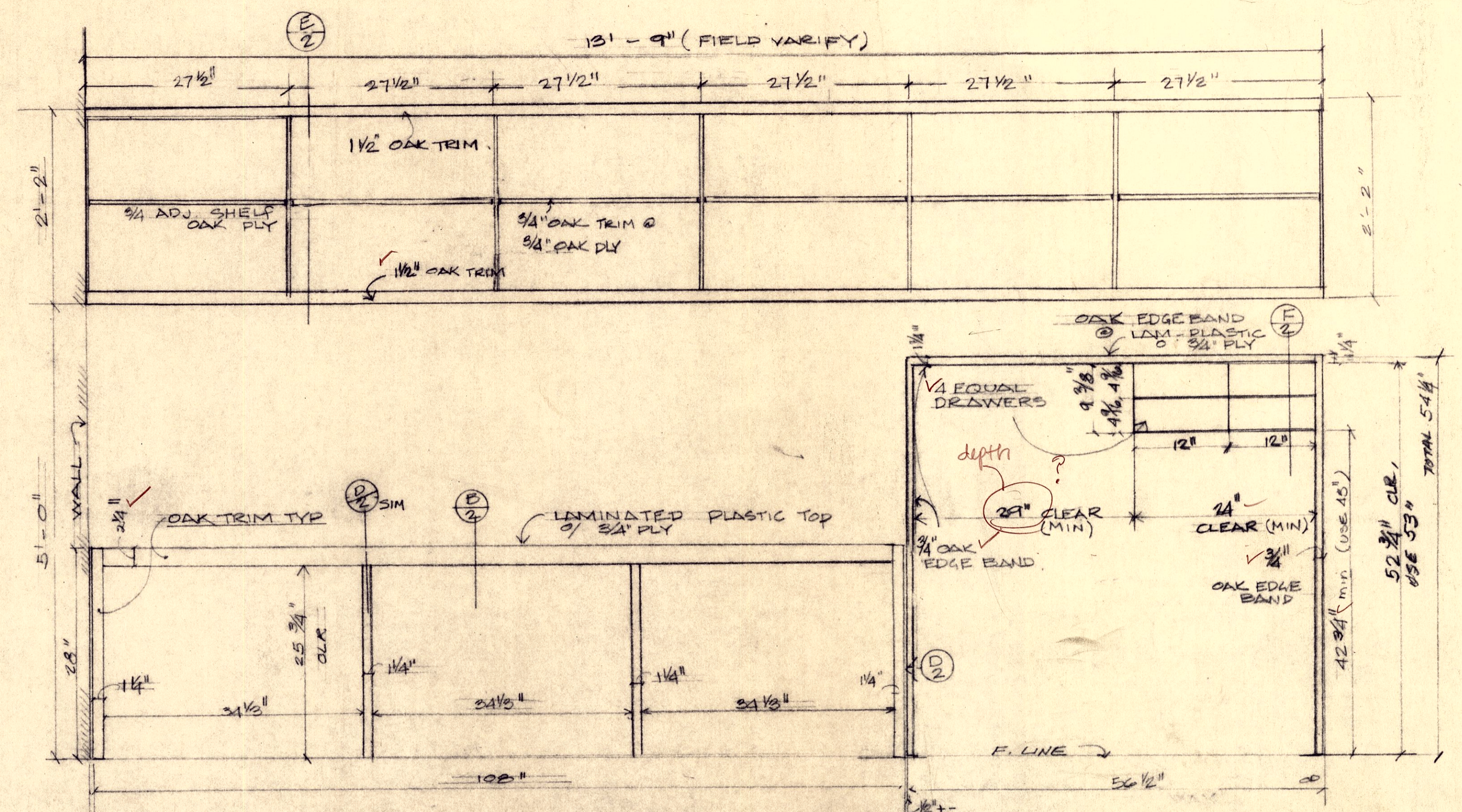

① WORK TABLE & SHELVING EAST WALL ELEVATION: REF. DEPT.

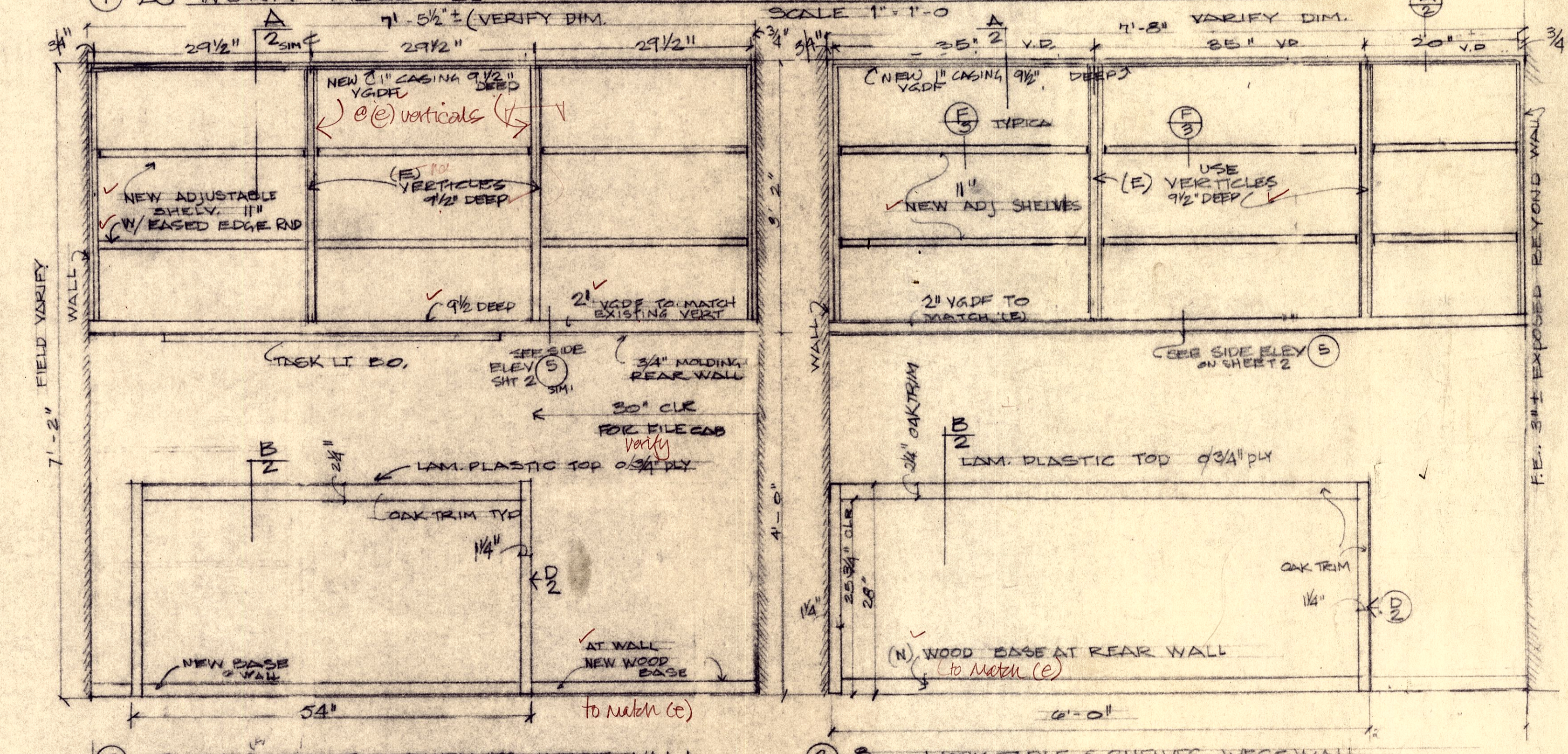

② WORK TABLE & SHELVES WEST WALL

③ WORK TABLE & SHELVES WEST WALL

REFERENCE DEPT. 1" = 1'-0"
 (A), (B) & (C) ELEVATIONS CONTINUED SHEET 2...

REFERENCE DEPT WORK TABLES & SHELVING
 SCALE 1" = 1'-0"

HAMPSHIRE CONSTRUCTION CO. INC.		DRAWN M.S.
733 SANBORNE PL. SALINAS, CA 93901		JULY '89
424-7316		SCALE 1" = 1'-0"
REFERENCE DEPT: HARRISON MEMORIAL LIBRARY - CARMEL		REV. NOTED

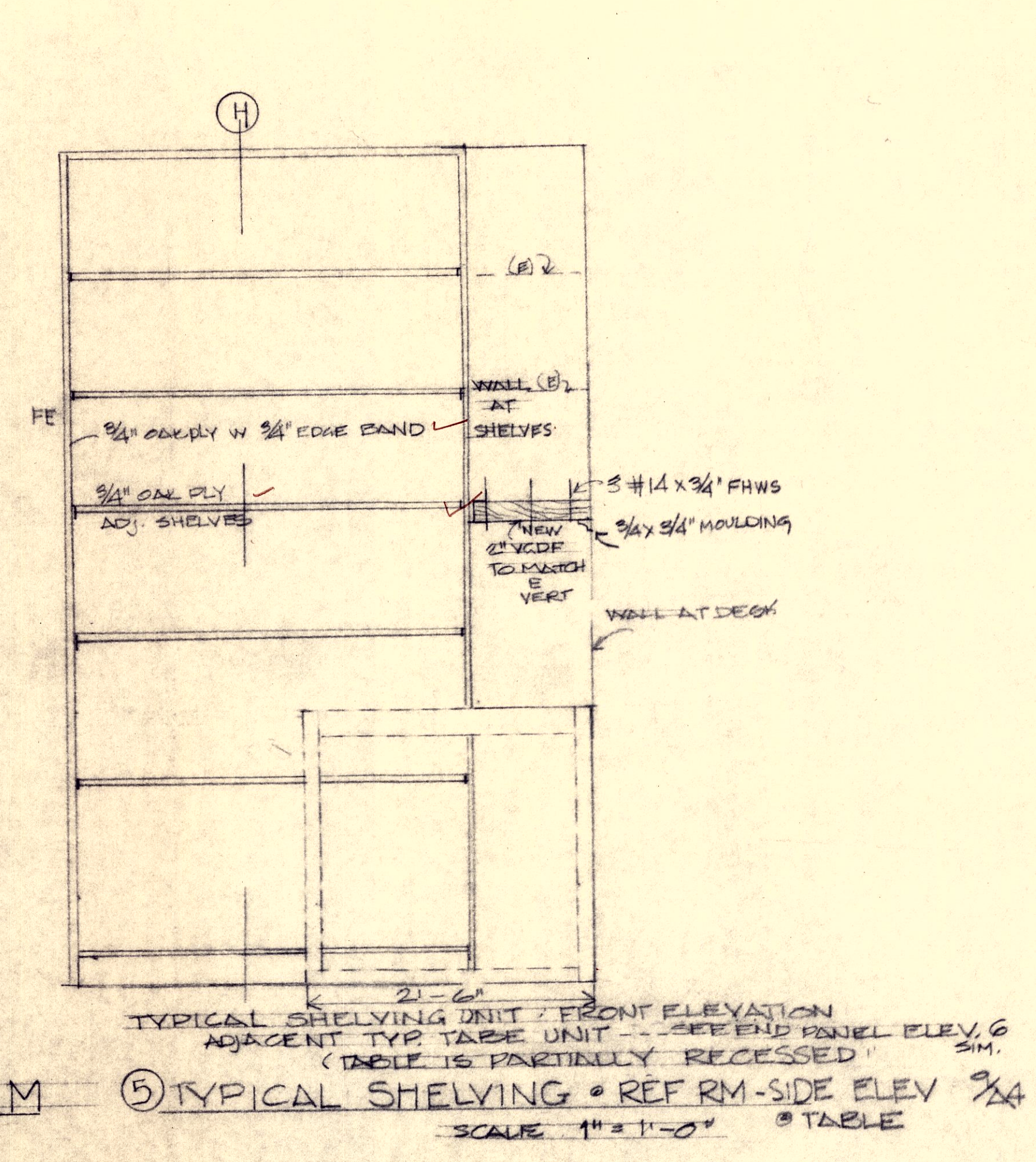
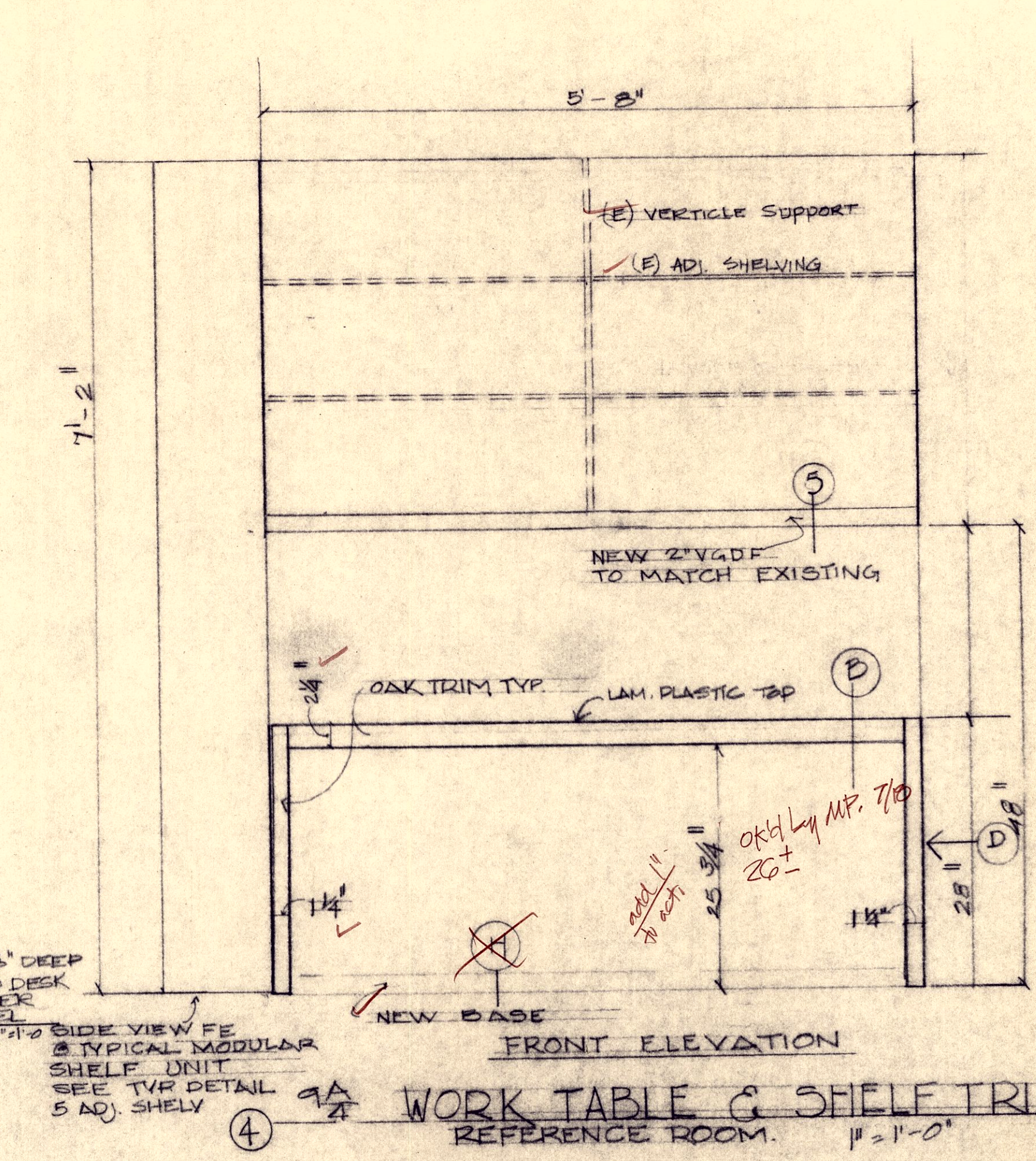
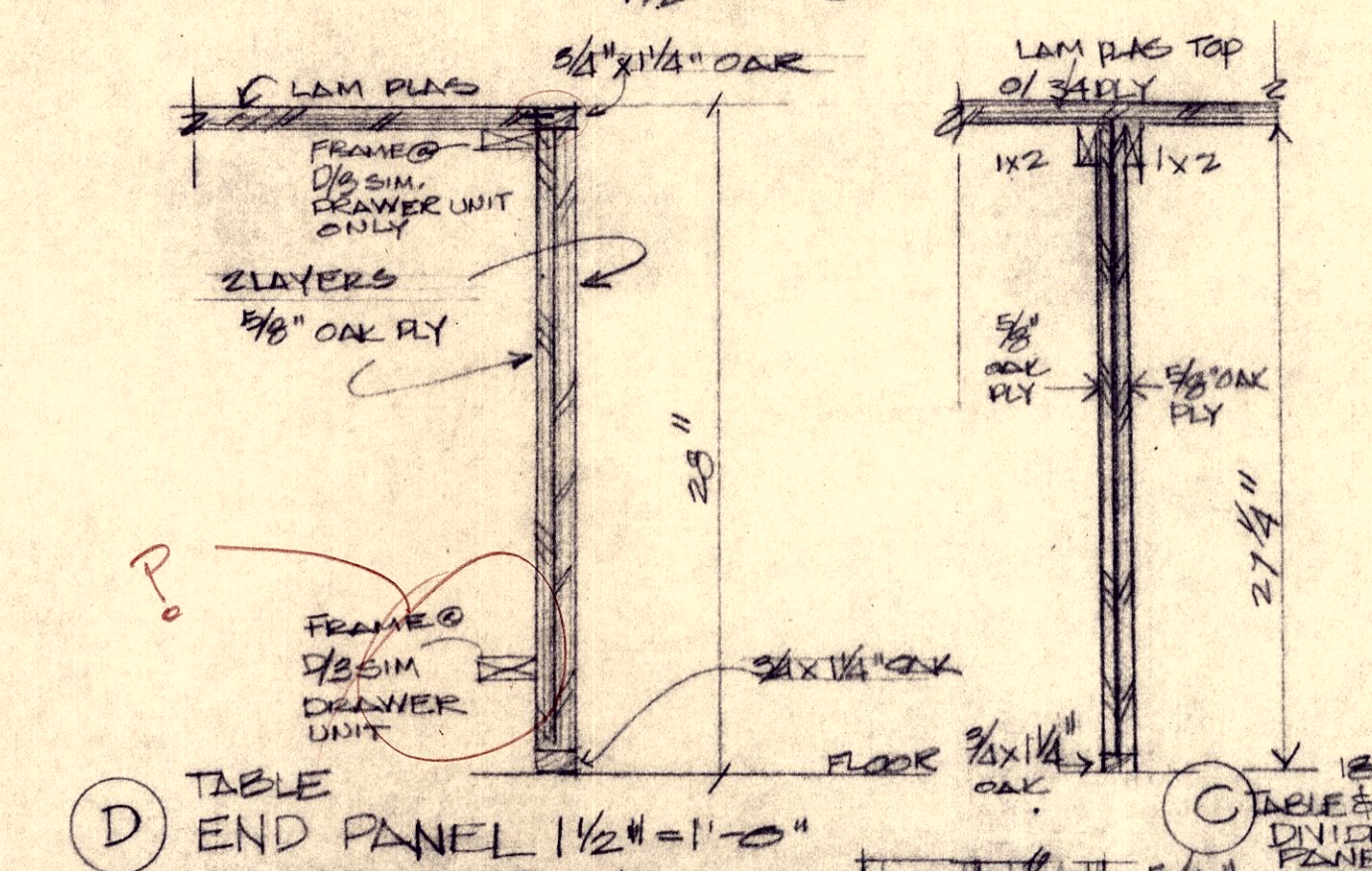
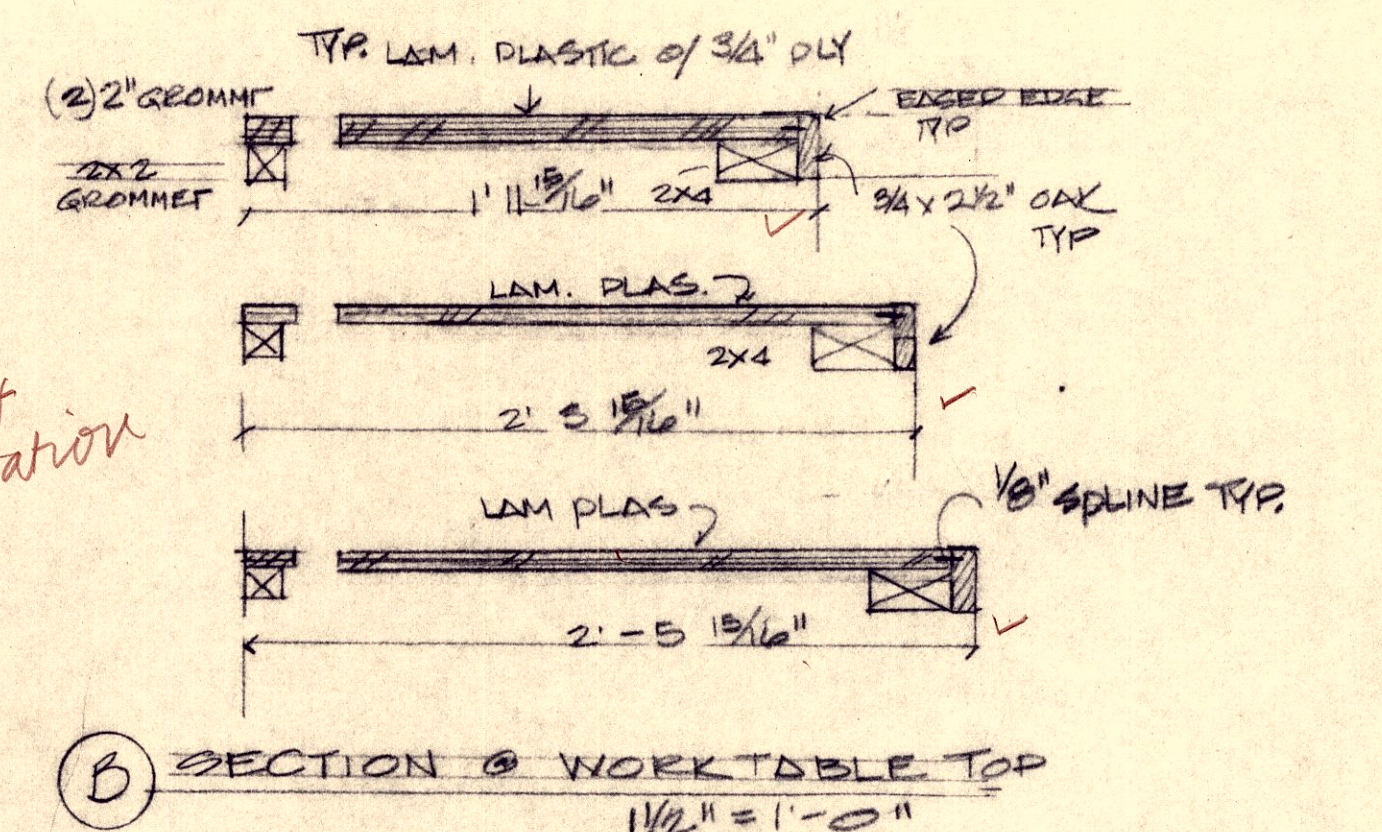
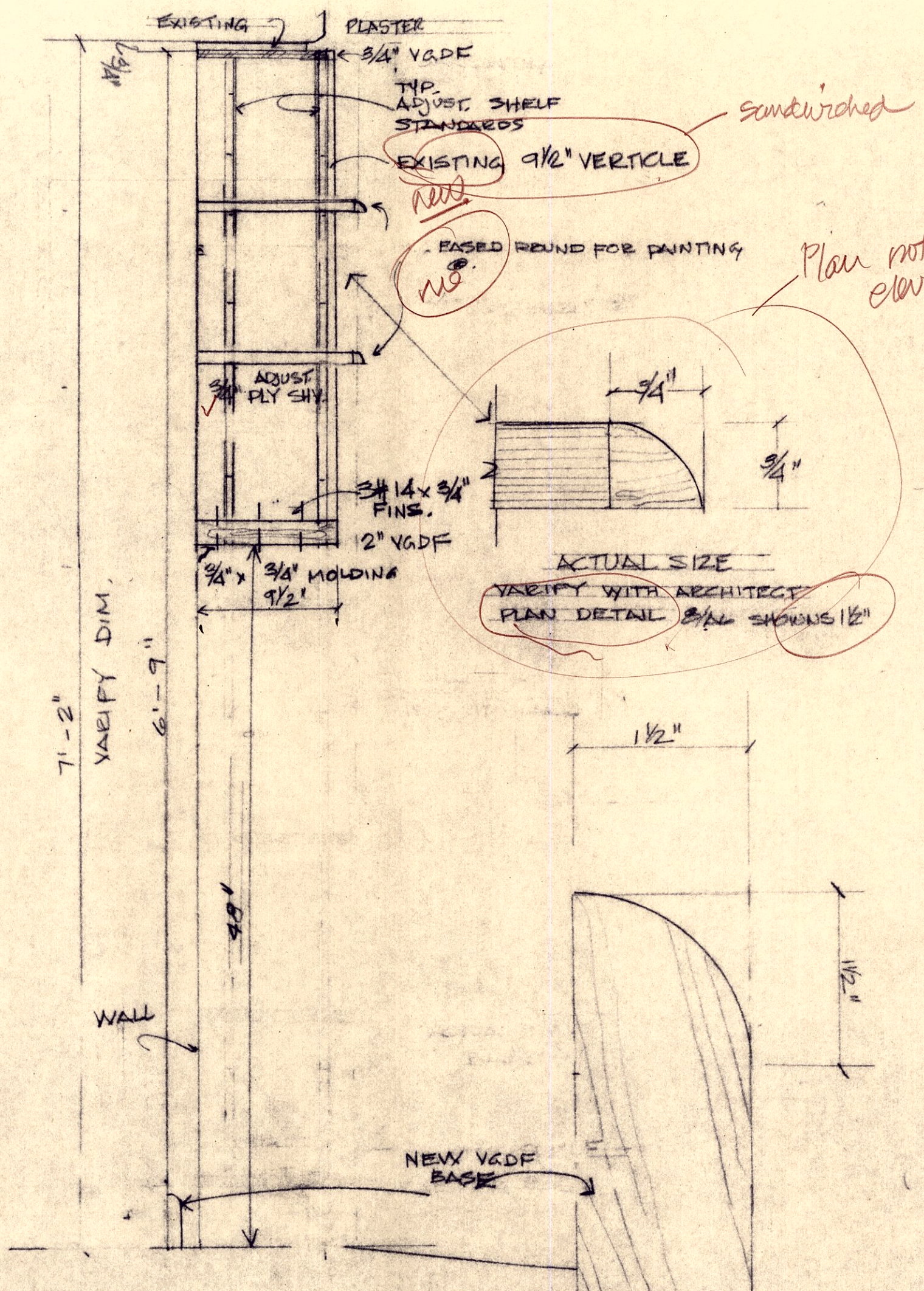

A SHELVING UNIT @ REF. RM UNIT INSET ON NEW 2\"/>

NEW BASE ACTUAL SIZE
 VARY IF THIS IS REQUIRED @ DETAIL A
 ACTUAL SIZE

WORK TABLE PLAN VIEW @ END PANEL
 DIVIDER PANEL SIM. VARY WITH ARCHITECT ON 1/4\"/>

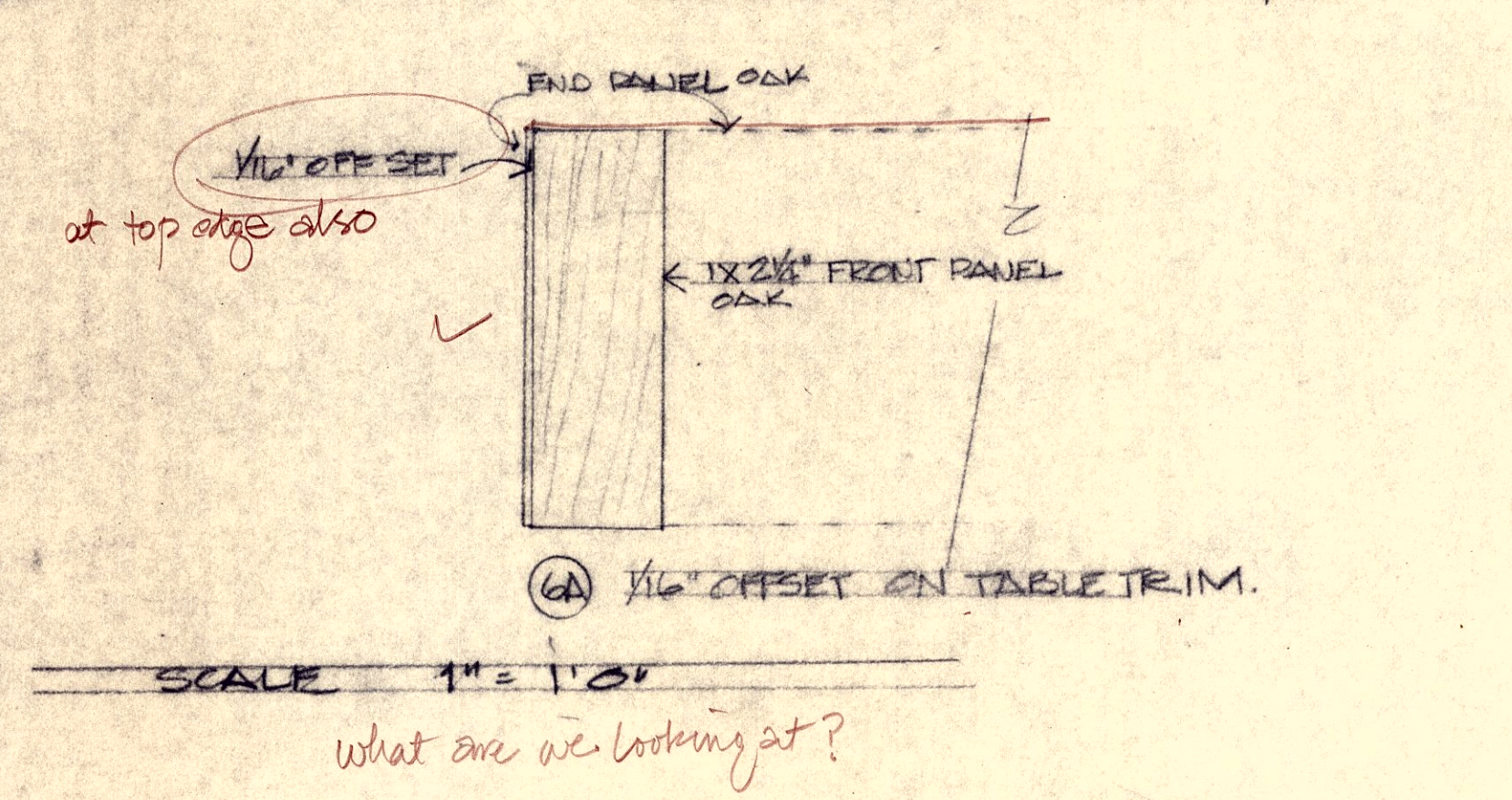
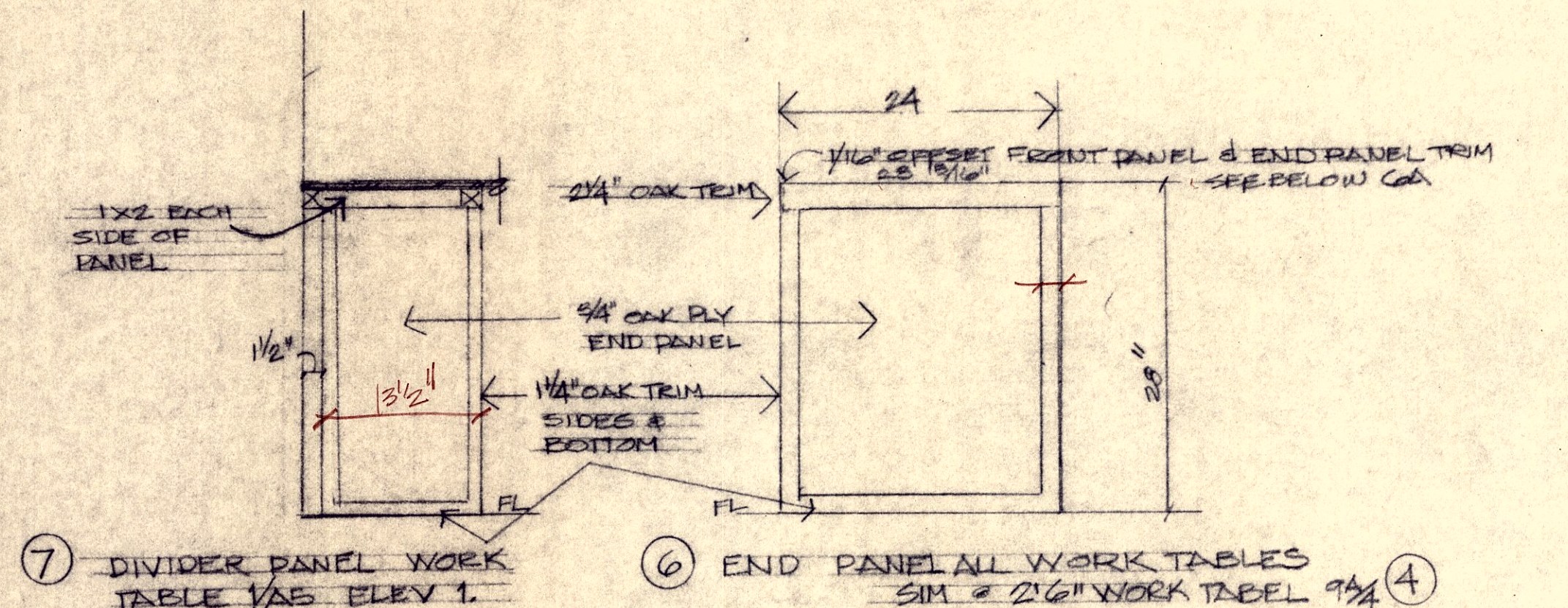
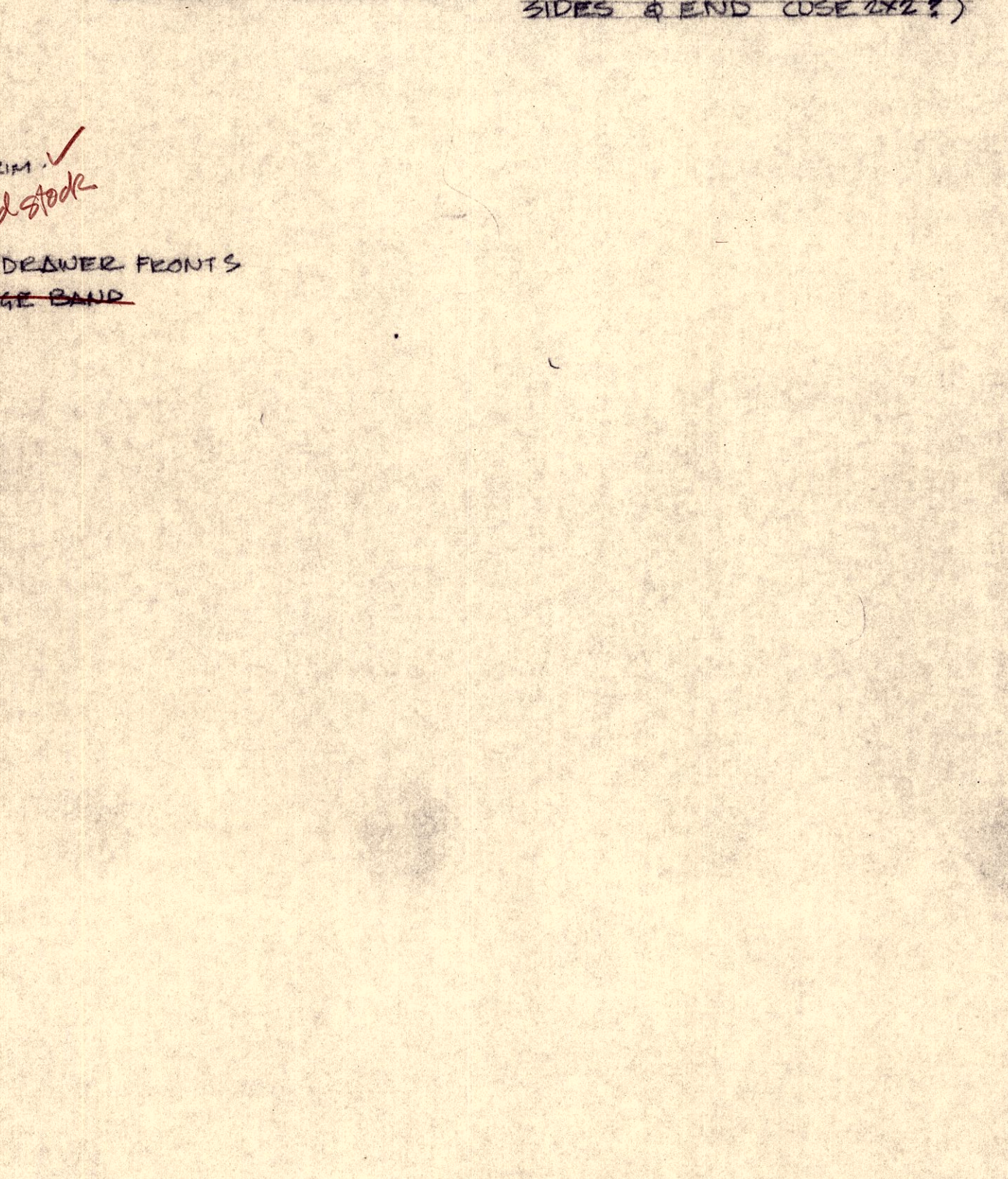
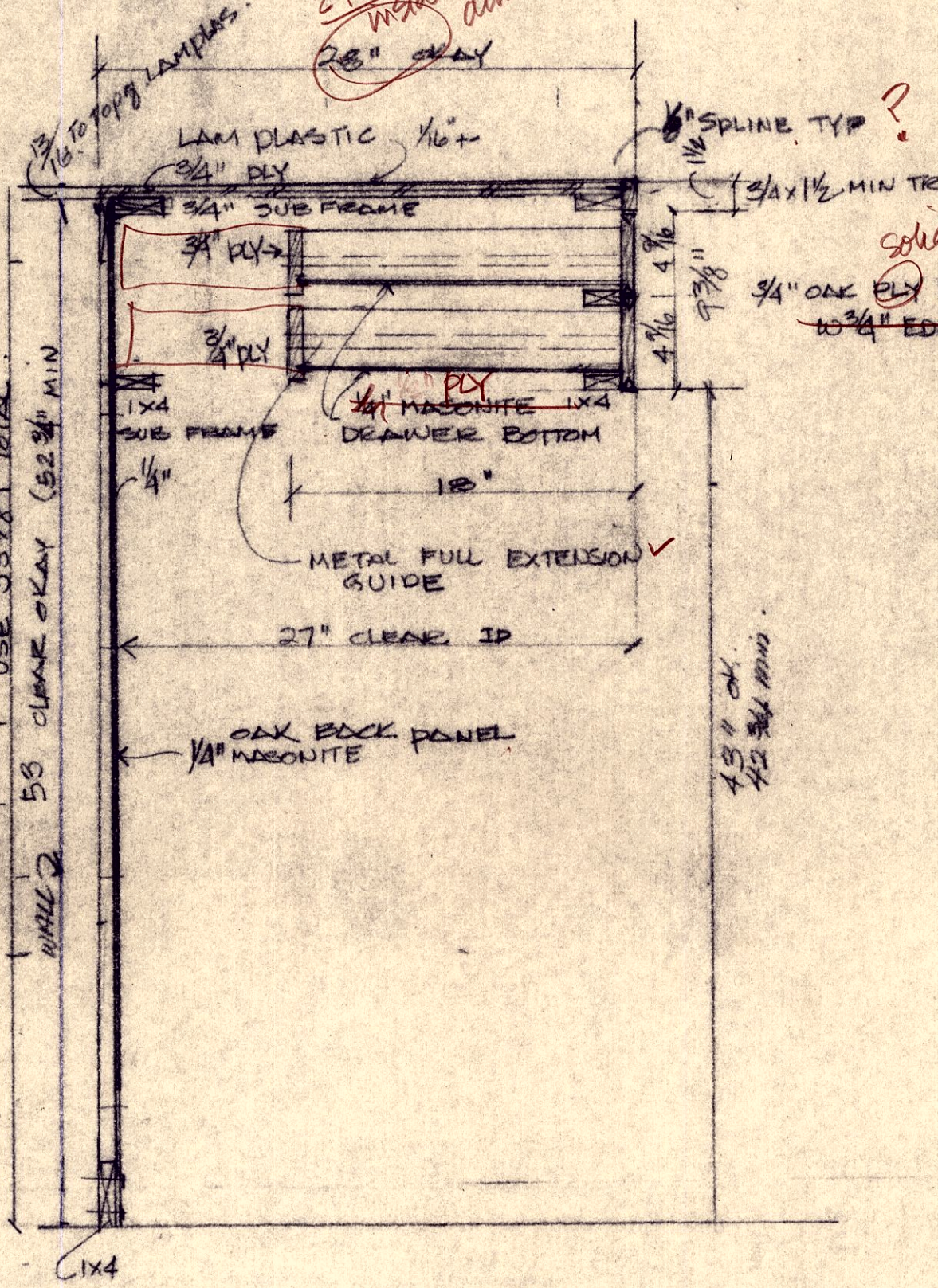
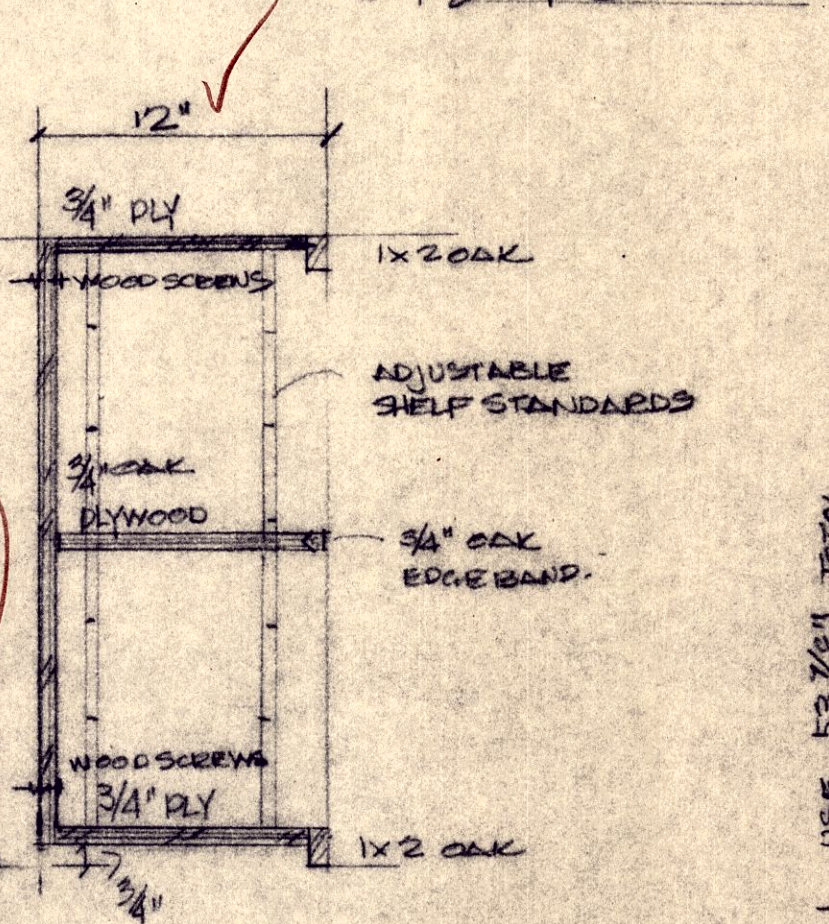

HAMPSHIRE CONSTRUCTION CO. INC.
 733 SANBORNE PL. SALINAS CA 93901
 424-7316

REFERENCE DEPT
 ELEV. / DETAILS

HARRISON MEMORIAL
 LIBRARY

DESIGN: M.S.
 SCALE: SHOWN

2

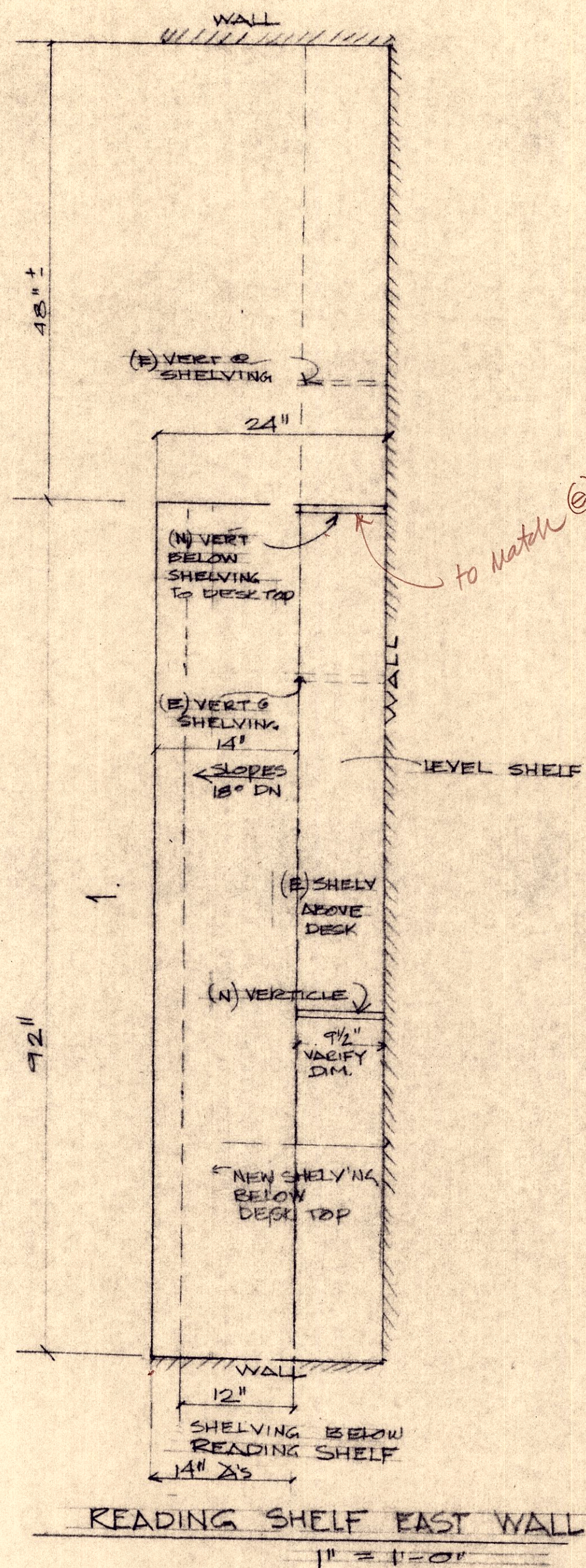

to match (E) above

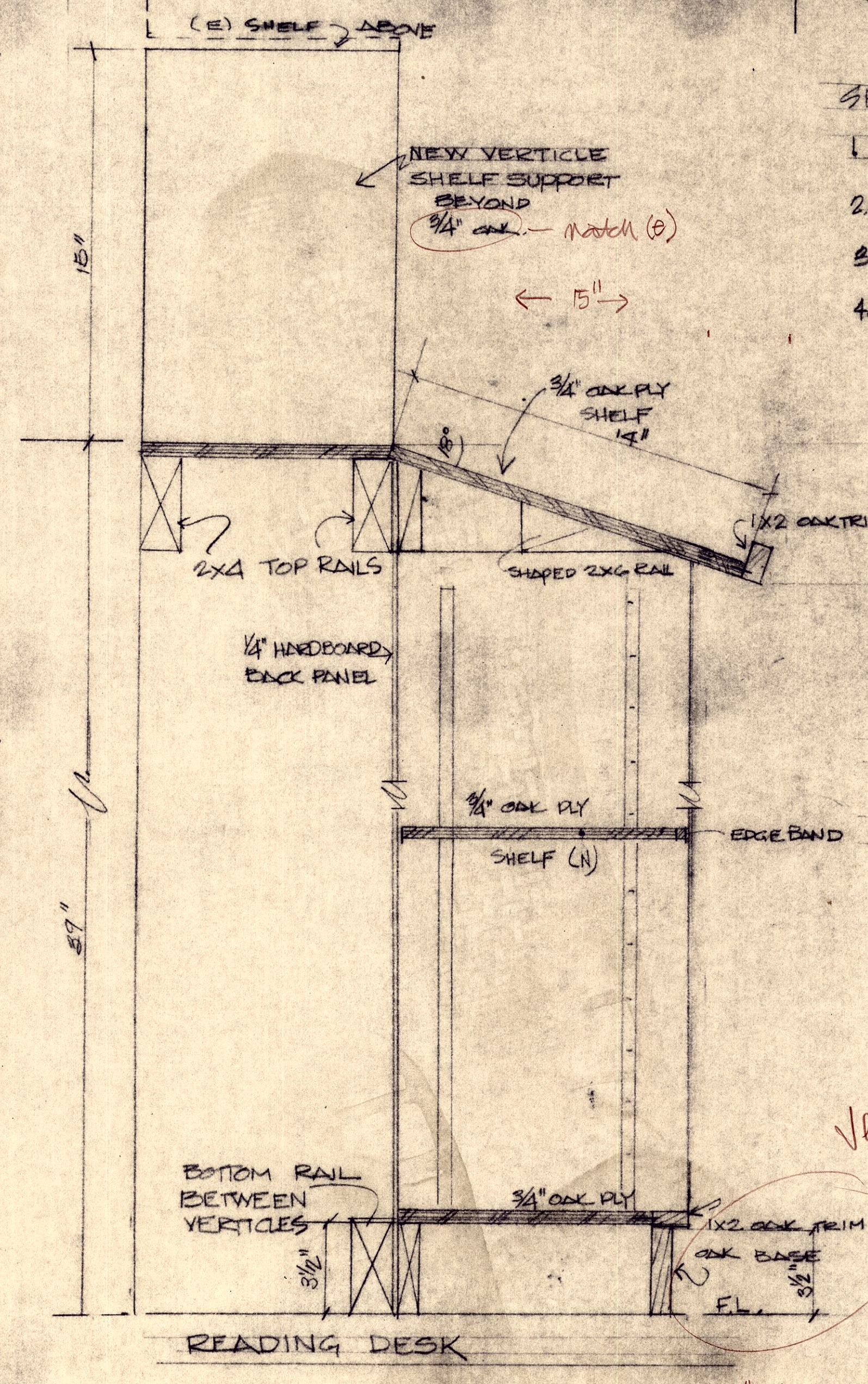
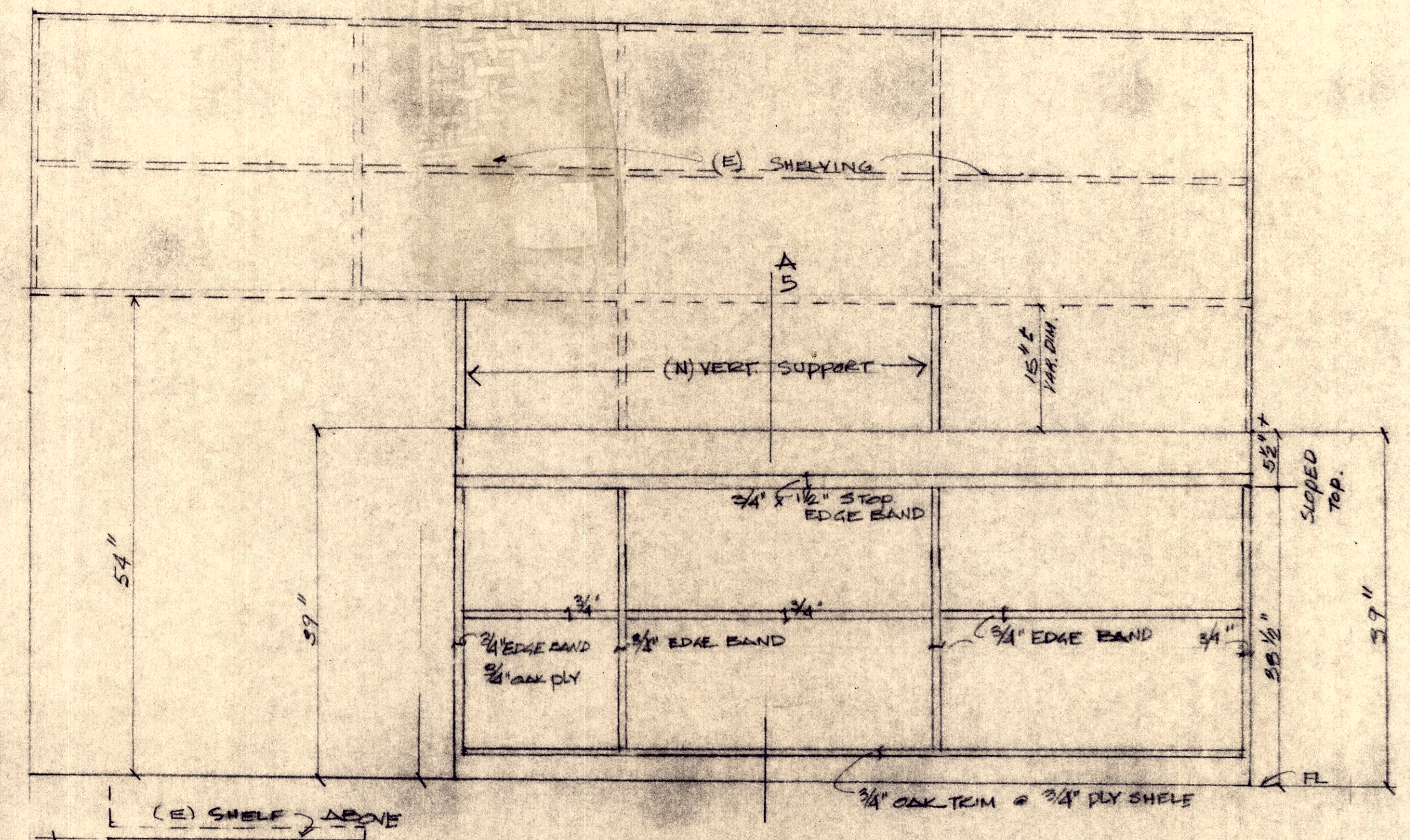

SECTION 0640: CASEWORK, CABINETS & COUNTERTOPS

1. ALL WORKMANSHIP & MATERIALS SHALL BE W.I.C. CUSTOM GRADE IN THE SPECIES SHOWN OR SPECIFIED.
 2. SHELF STANDARDS & BRACKETS AS MANUFACTURED BY KNAPE-VOGT #255 STANDARDS, FLUSH MOUNT #256 SUPPORTS
 3. NEW BUILT-IN SHELVEING / 1. PAINT GRADE PLY WITH EXPOSED EDGES BANDED 2. SHELVES 3/4\"/>
- NOTE: ON REVISED SD 2.3 & SD 2.2, EXISTING VERTICALS AT SHELVEING REMAIN WHEN EXISTING VERTICALS ARE NOT EVENLY SPACED. LENGTHS OF SHELVEING SHOWN ON PLAN. - VARY DIM.

5. CASEWORK - TABLES - COUNTERTOPS
HARDWARE AS SPEC. SECTION 0640-2 & 1, 6, 7, SPECIFICATION BOOK
- (A) WORK TABLES: RED OAK VENEER PLYWOOD END PANELS & SUPPORTS
- (B) FILE CABINET: OAK SOLID STOCK TRIM BANDS FOR TRANSPARENT FINISH. BOX ENCLOSURE (E) PAINT GRADE PLYWOOD BACK
6. MODULAR SHELVEING: PER SECTION 0640 SPECIFICATION BOOK & PLANS.

ANY CASE WORK NOT SHOWN SHALL BE AS SHOWN IN SPECS FOR SIMILAR CASEWORK OR AS NOTED IN ARCHITECTURAL PLANS & SPECS.

HAMSHIRE CONSTRUCTION CO., INC.		DRAWN MS
733 SANBORNE PL. SALINAS		JULY 1989
READING TABLE	HARRISON MEMORIAL LIBRARY	5

Verify

1/8" = 1'-0"

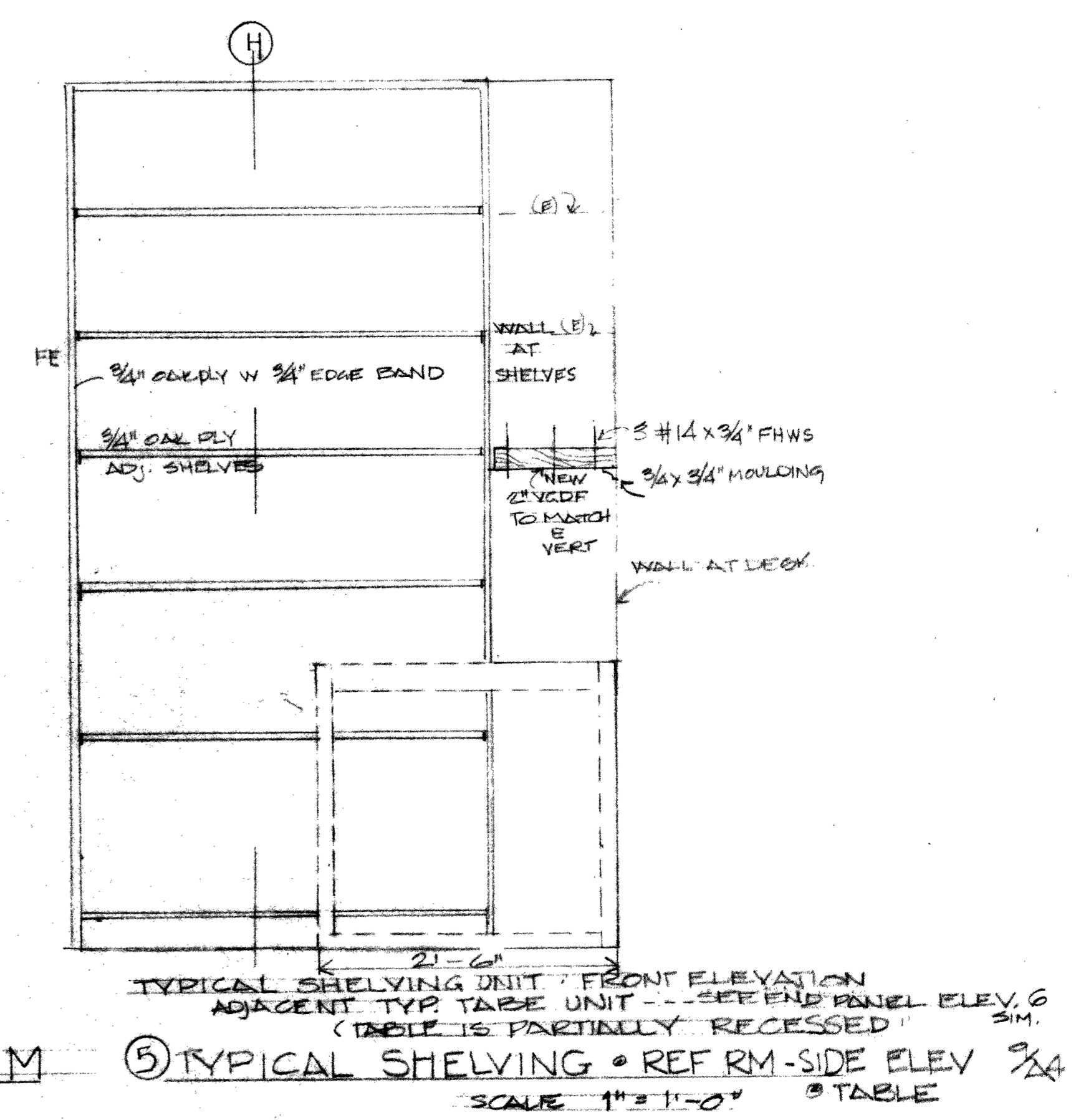
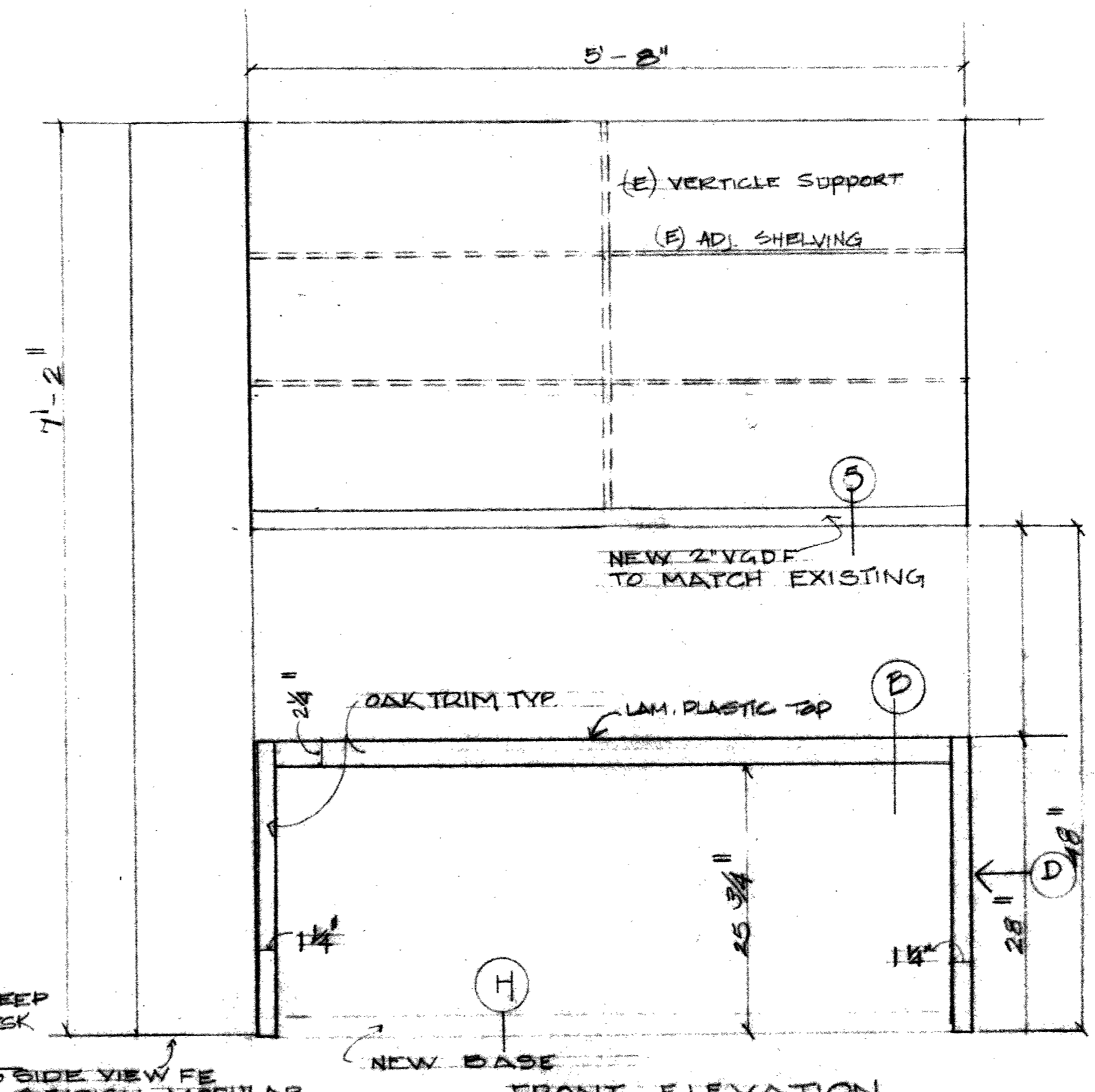
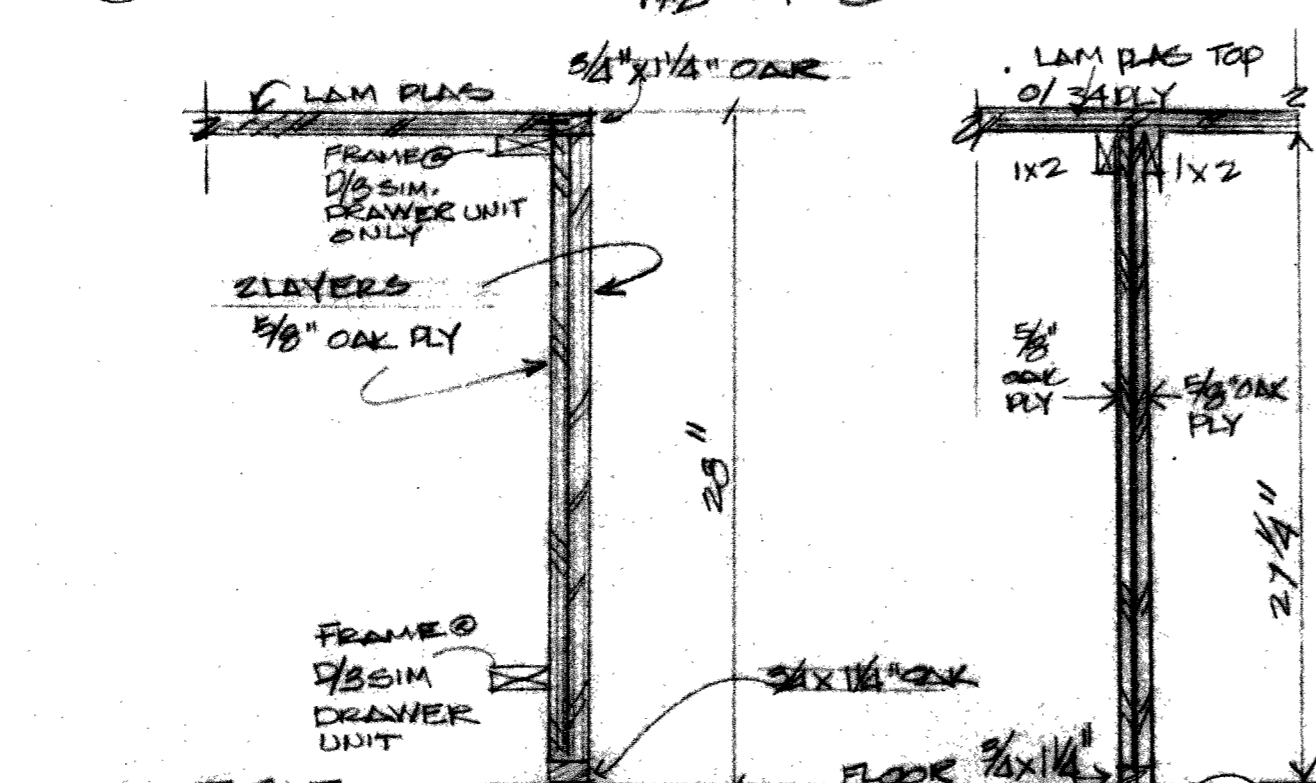
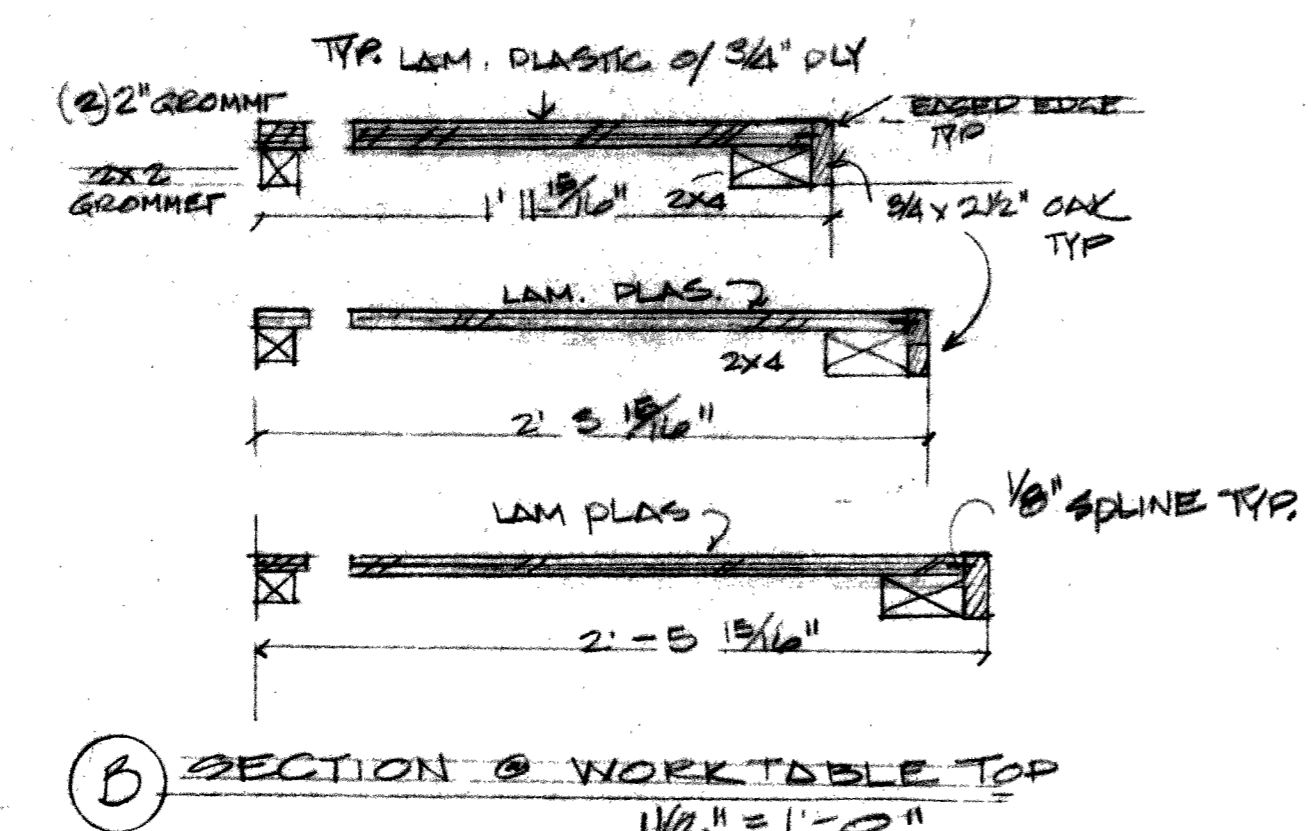
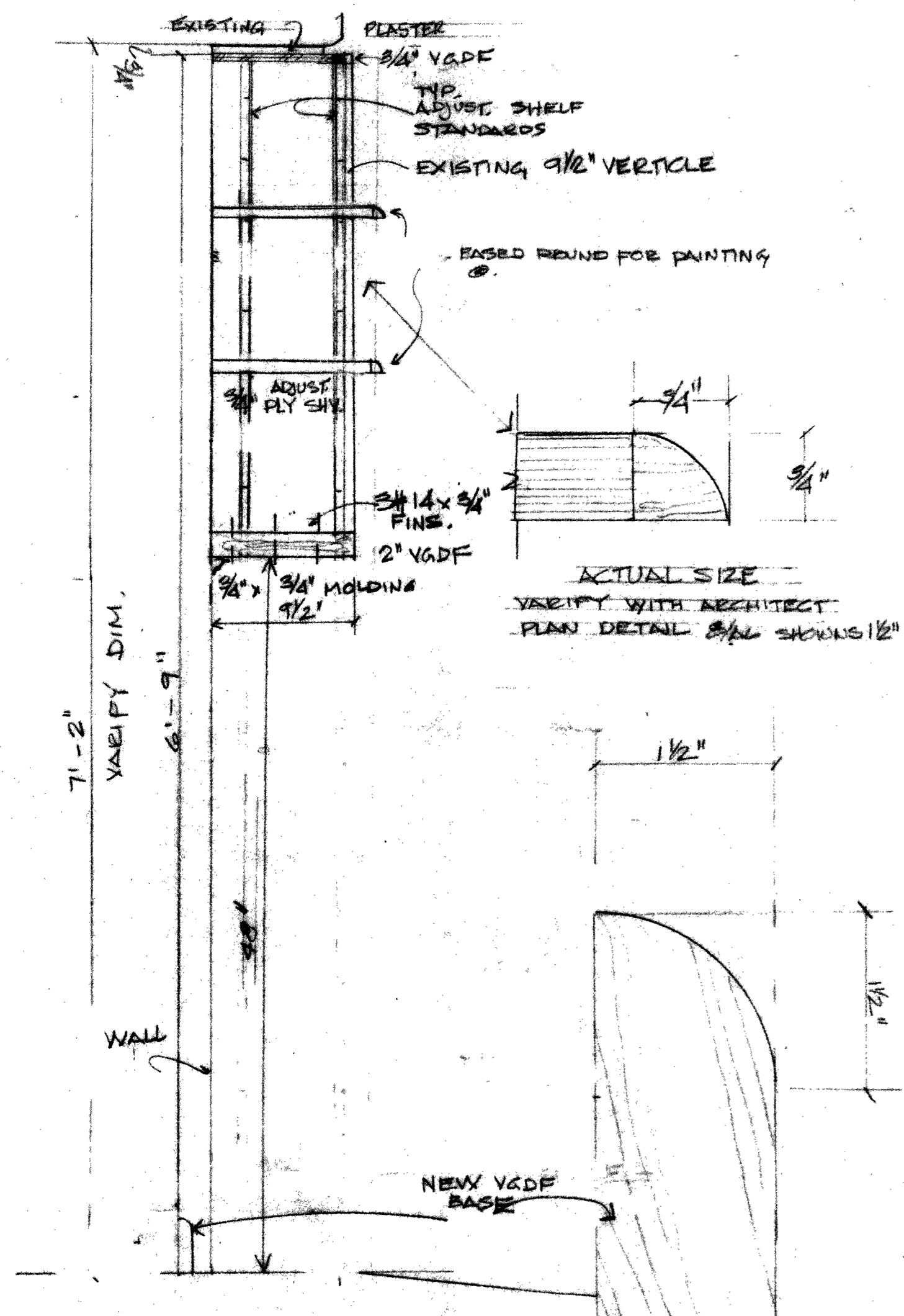

A SHELVING UNIT @ REF RM UNIT INSET ON NEW 2\"/>

WORK TABLE PLAN VIEW @ END PANEL
 DIVIDER PANEL SIM. VERIFY WITH ARCHITECT ON 1/4\"/>

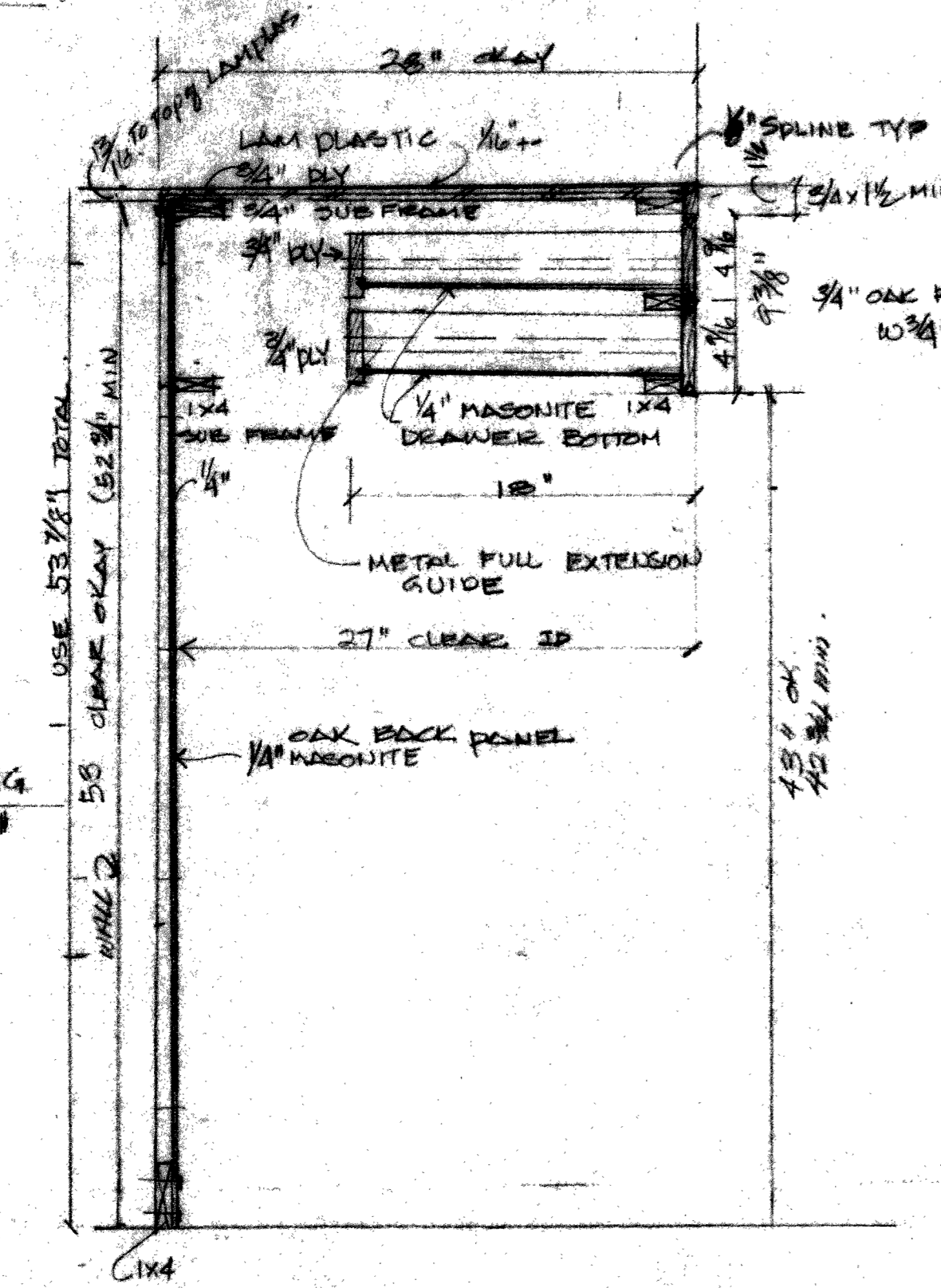
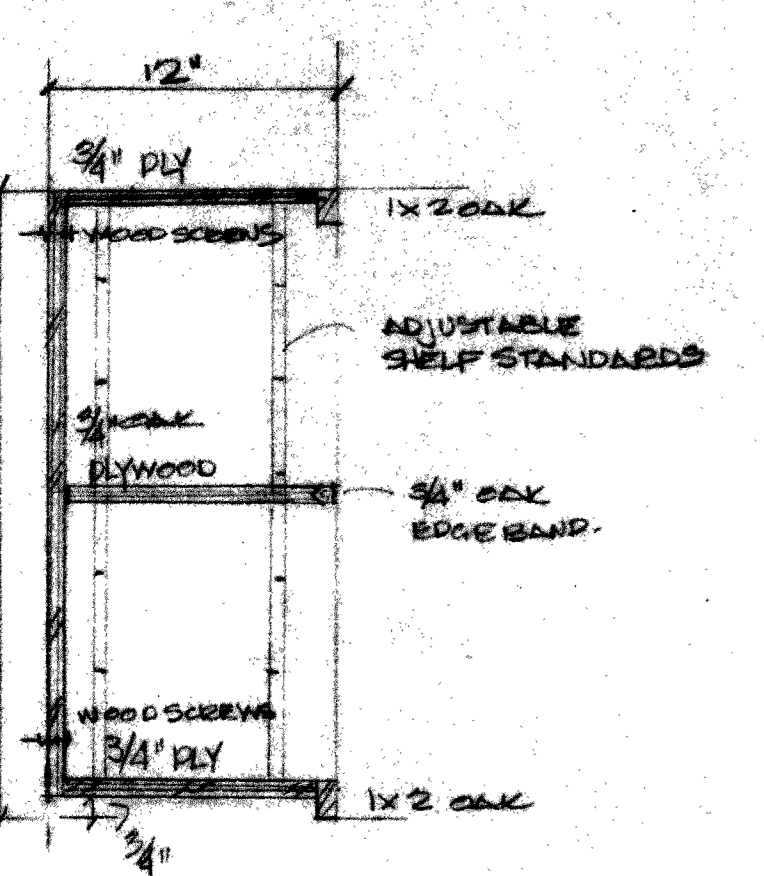

F FILE CABINET CABINET
 1/2\"/>

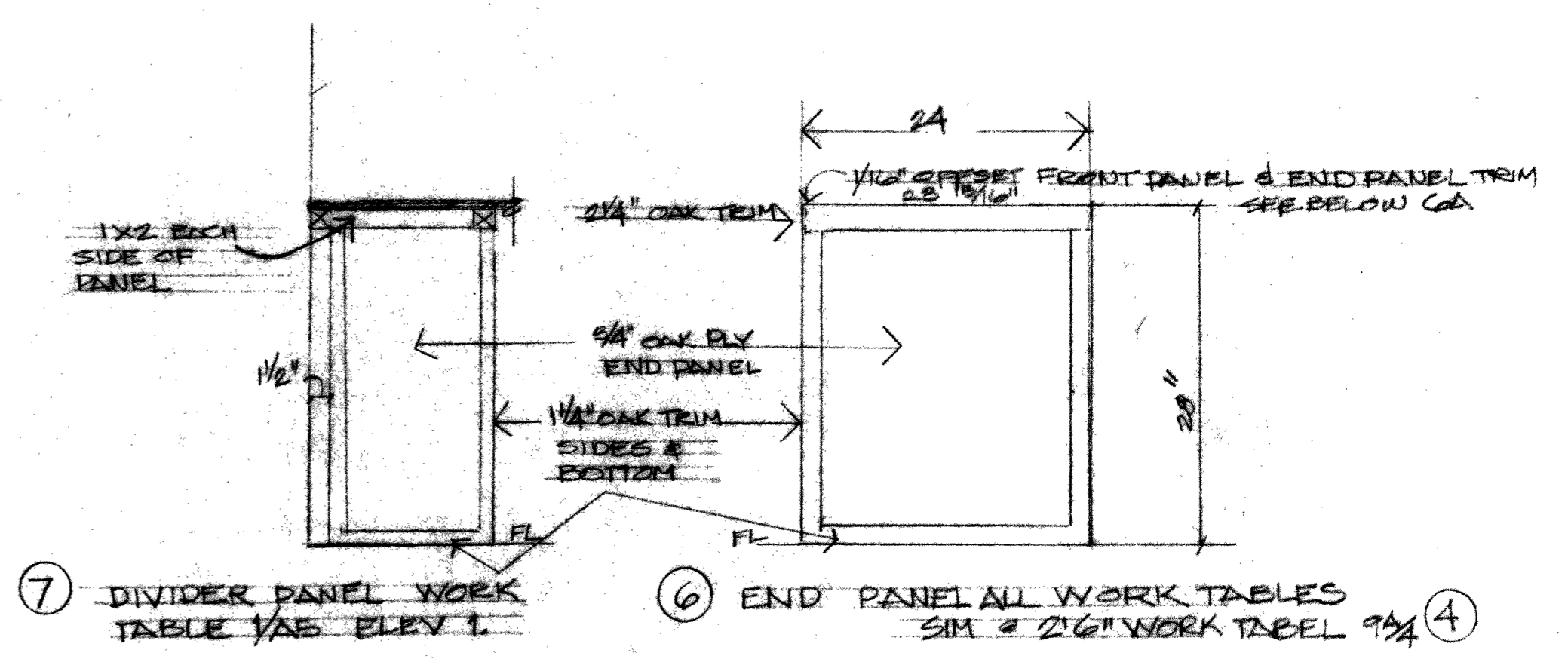

7 DIVIDER PANEL WORK TABLE TAB ELEV. 1
6 END PANEL ALL WORK TABLES SIM @ 2\"/>

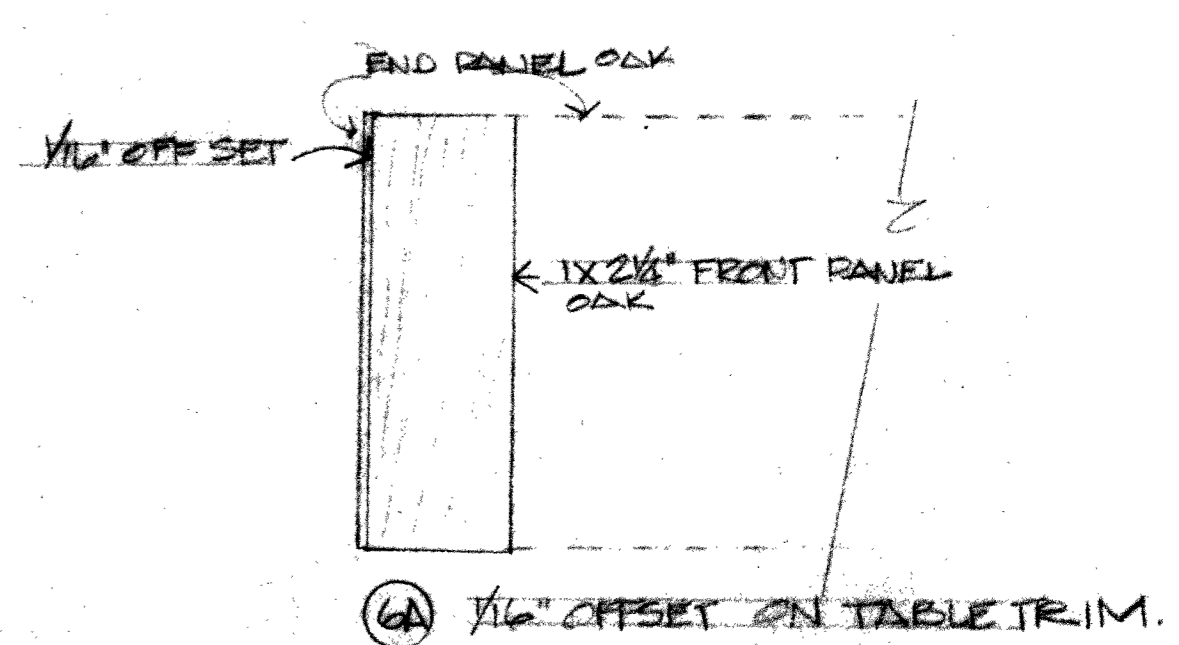

6A 1/4\"/>

HAMPSHIRE CONSTRUCTION CO. INC. 733 SANBORNE PL. SALINAS CA 93901 424-7316		DESIGNS M.S. SCALE: SHOWN
REFERENCE DEPT ELEV. / DETAILS	HARRISON MEMORIAL LIBRARY	2

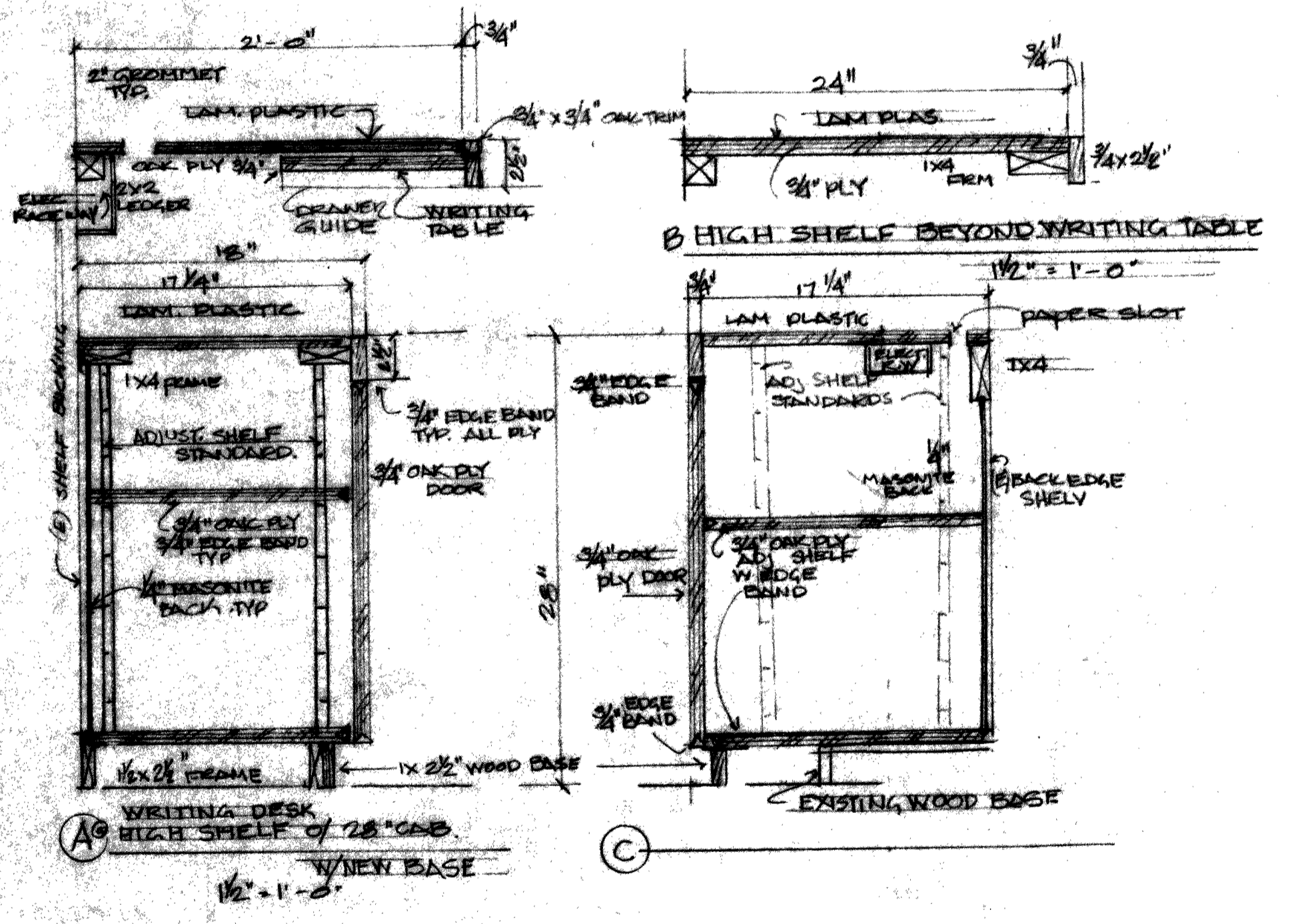
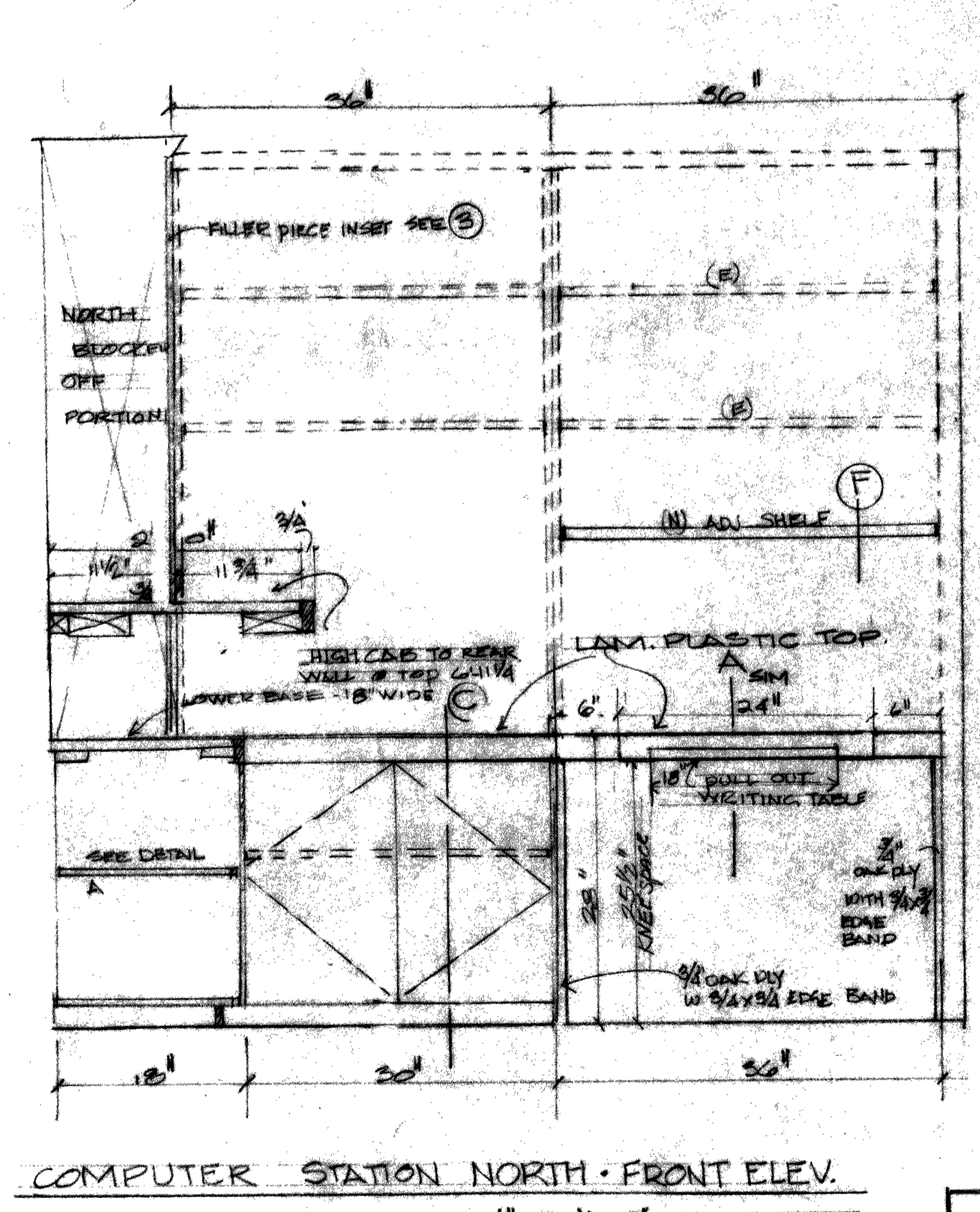
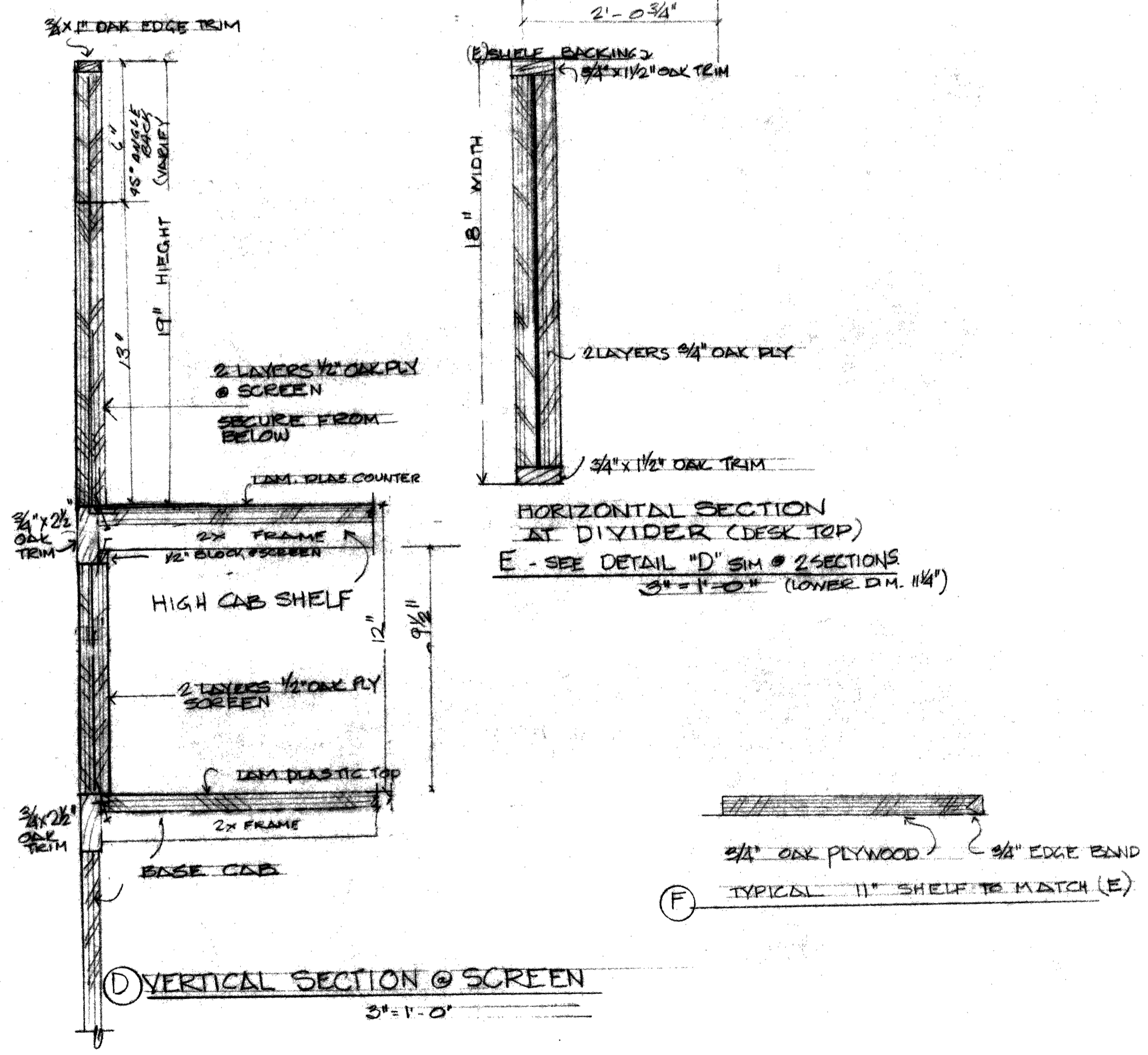
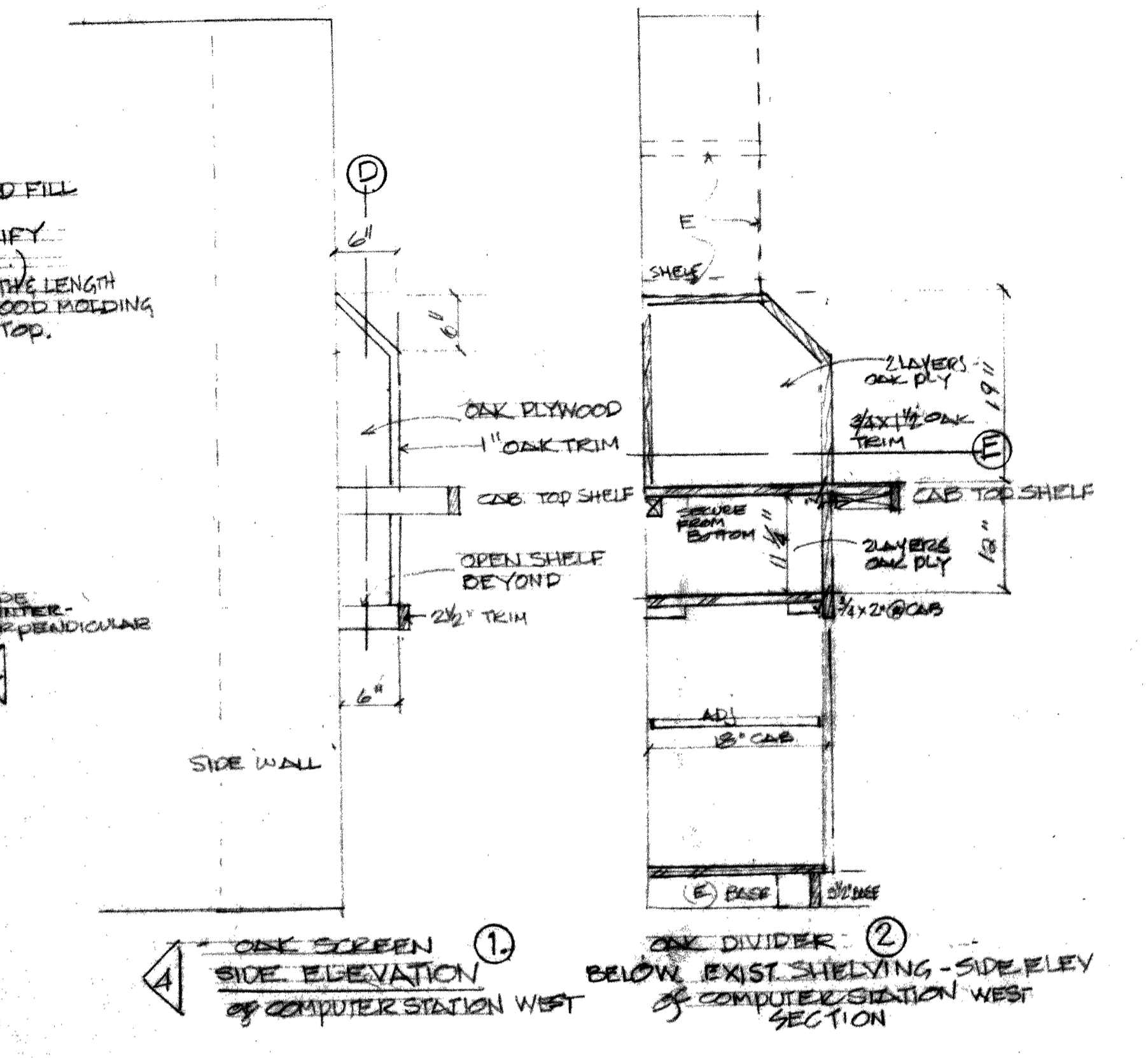
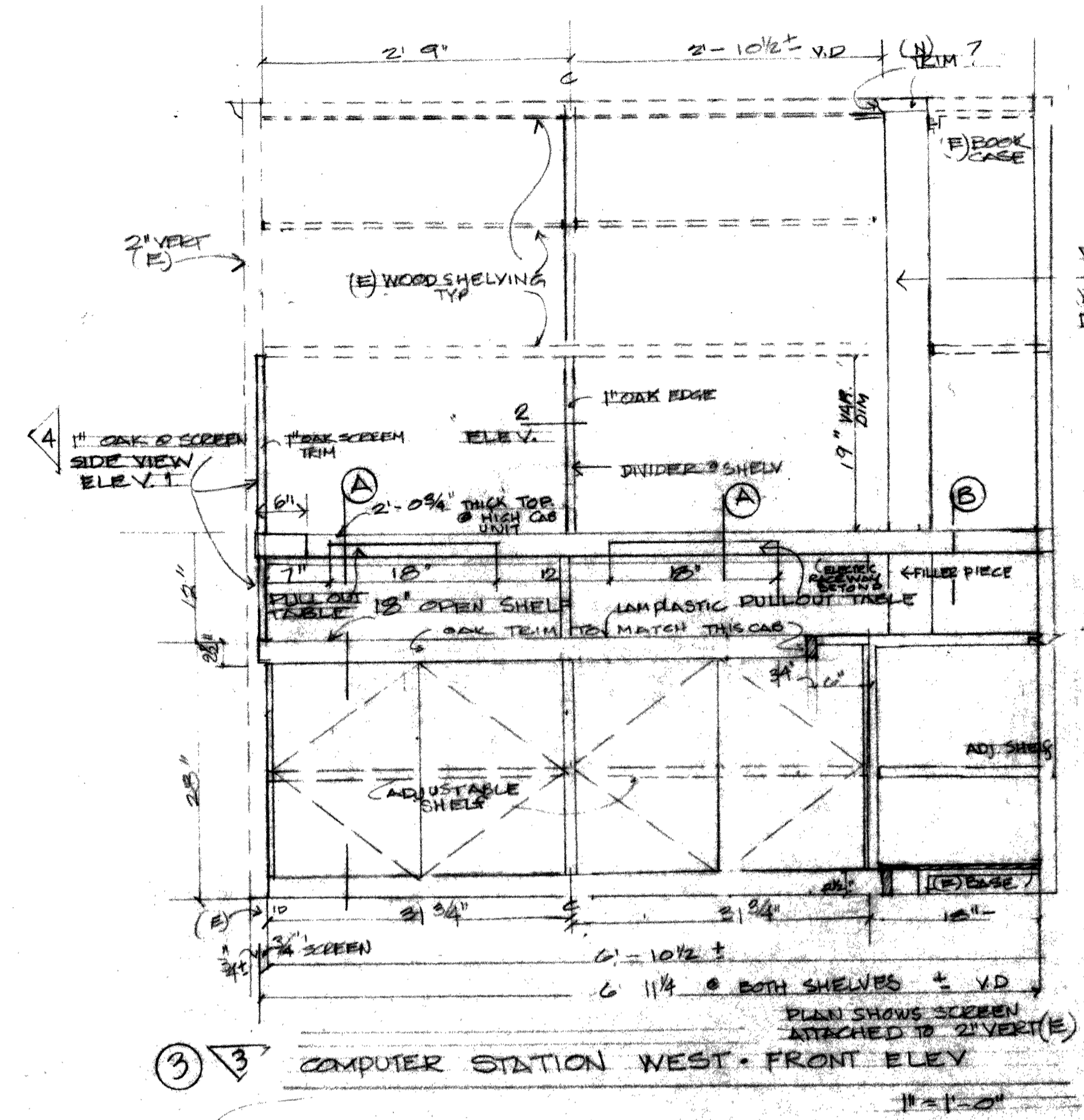
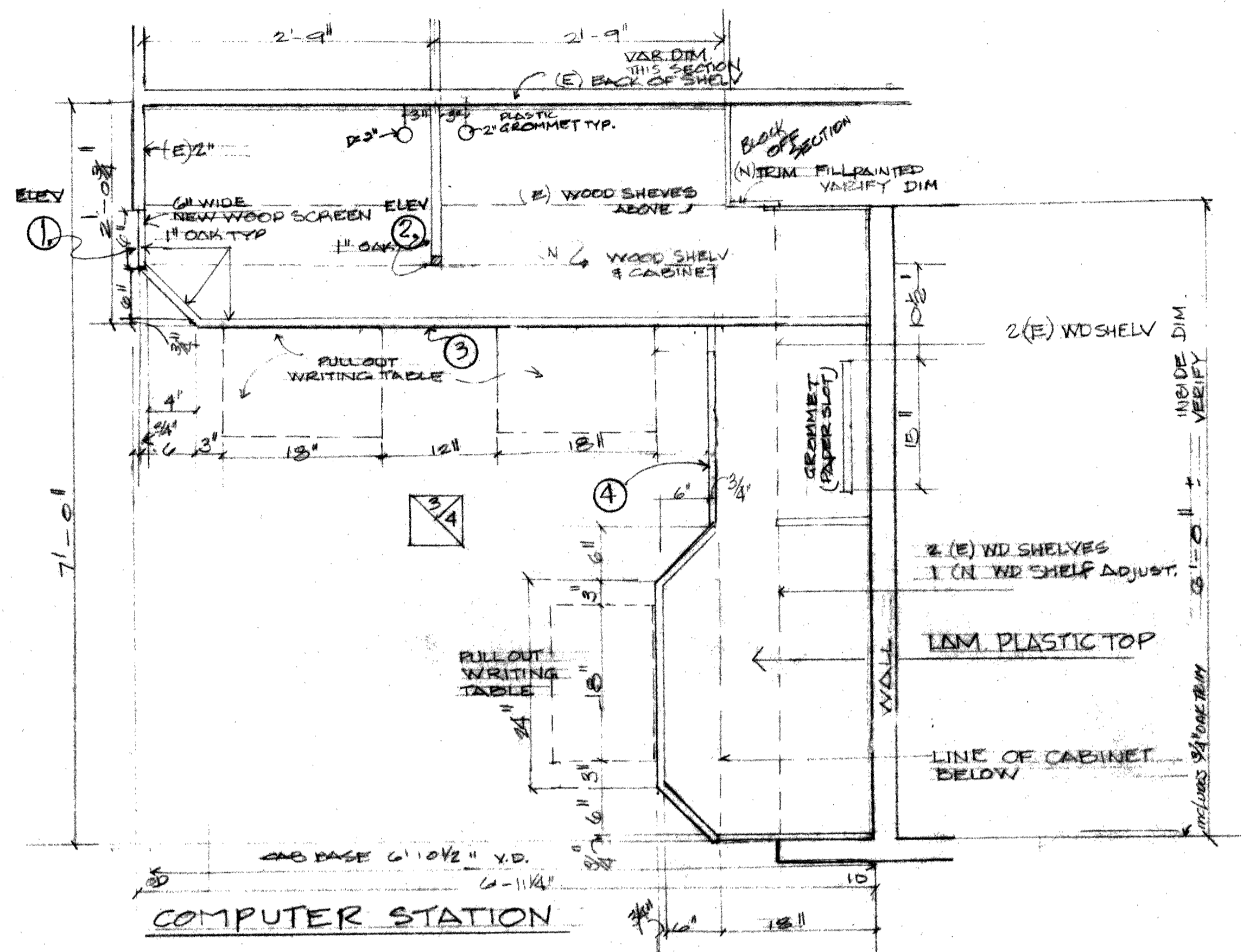

HAMPSHIRE CONSTRUCTION CO. INC. 733 SANBORNE PL. SALINAS CA 93901 424-7316		DRAWN M.S. SCALE SHOWN DATE JULY 89
COMPUTER STATION	HARRISON MEMORIAL LIBRARY	3

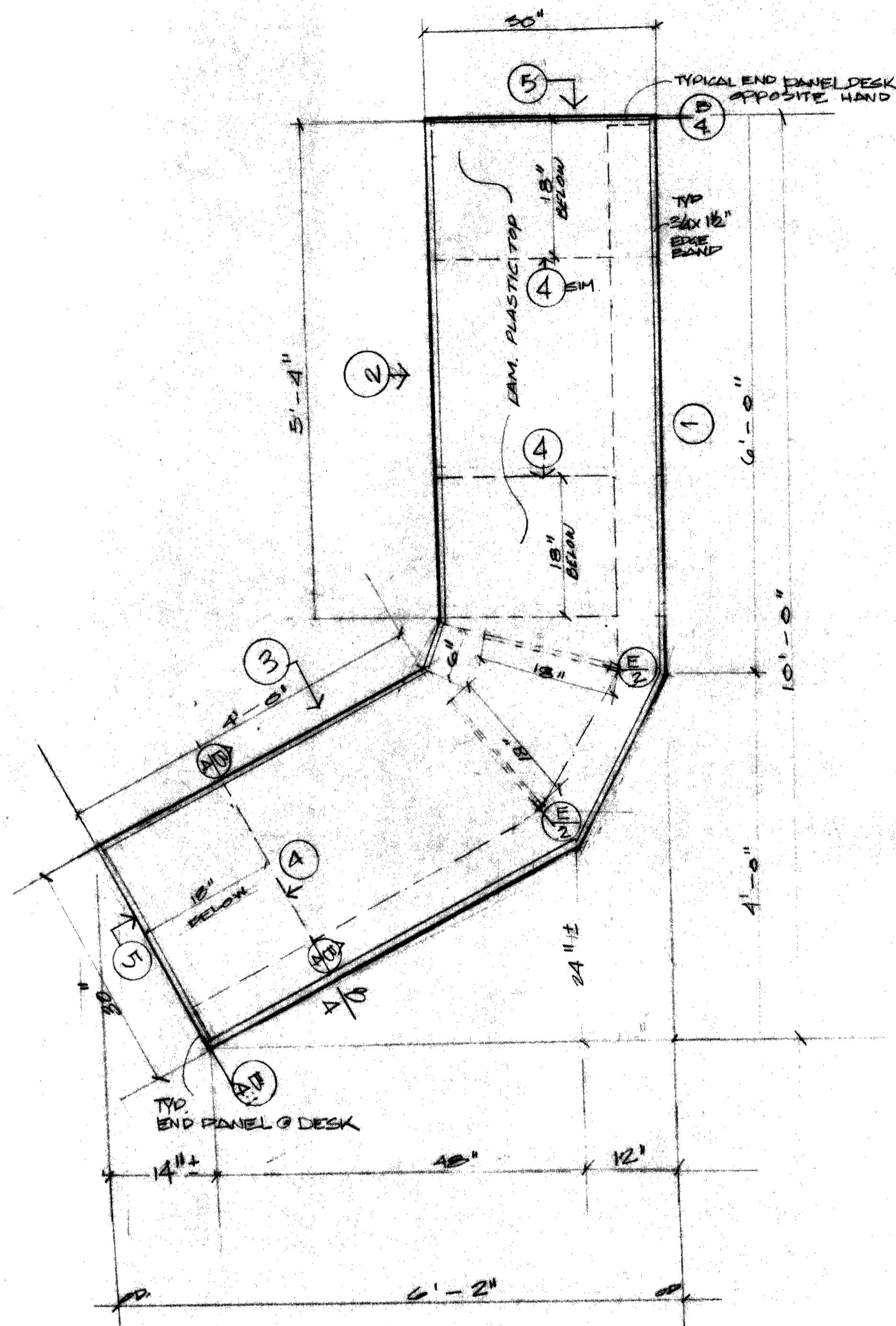

SD 2.1 REFERENCE DESK - PLAN
SCALE 1" = 1'-0"

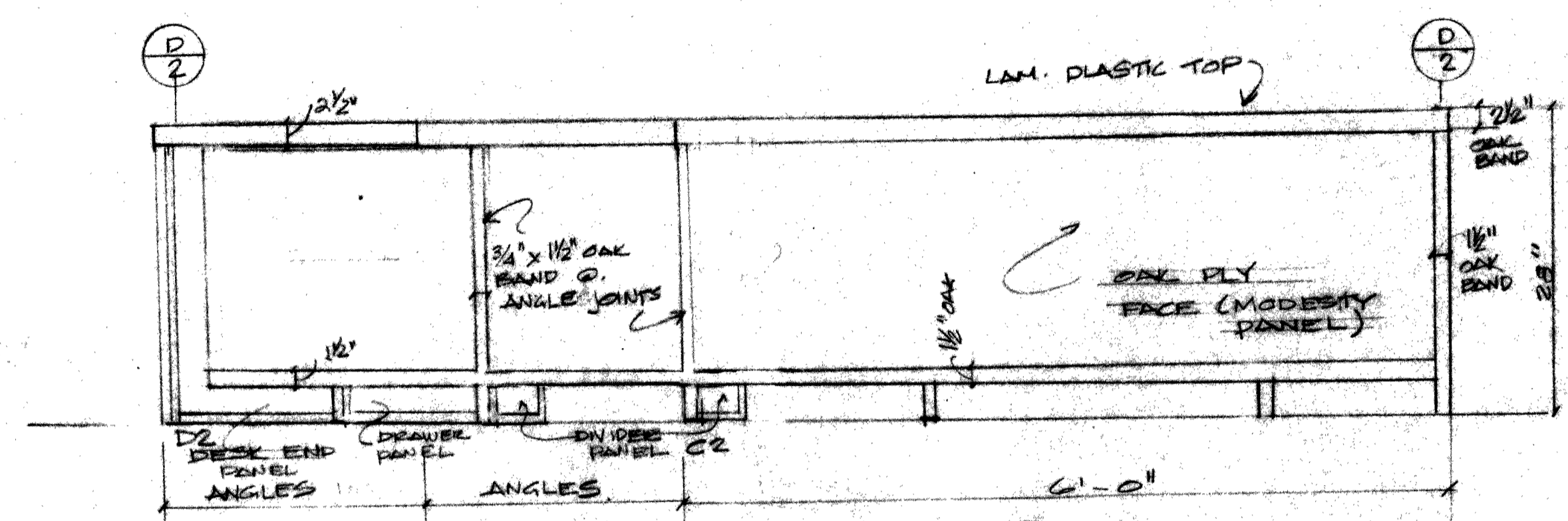

ELEVATION 1 REFERENCE DESK
1" = 1'-0"

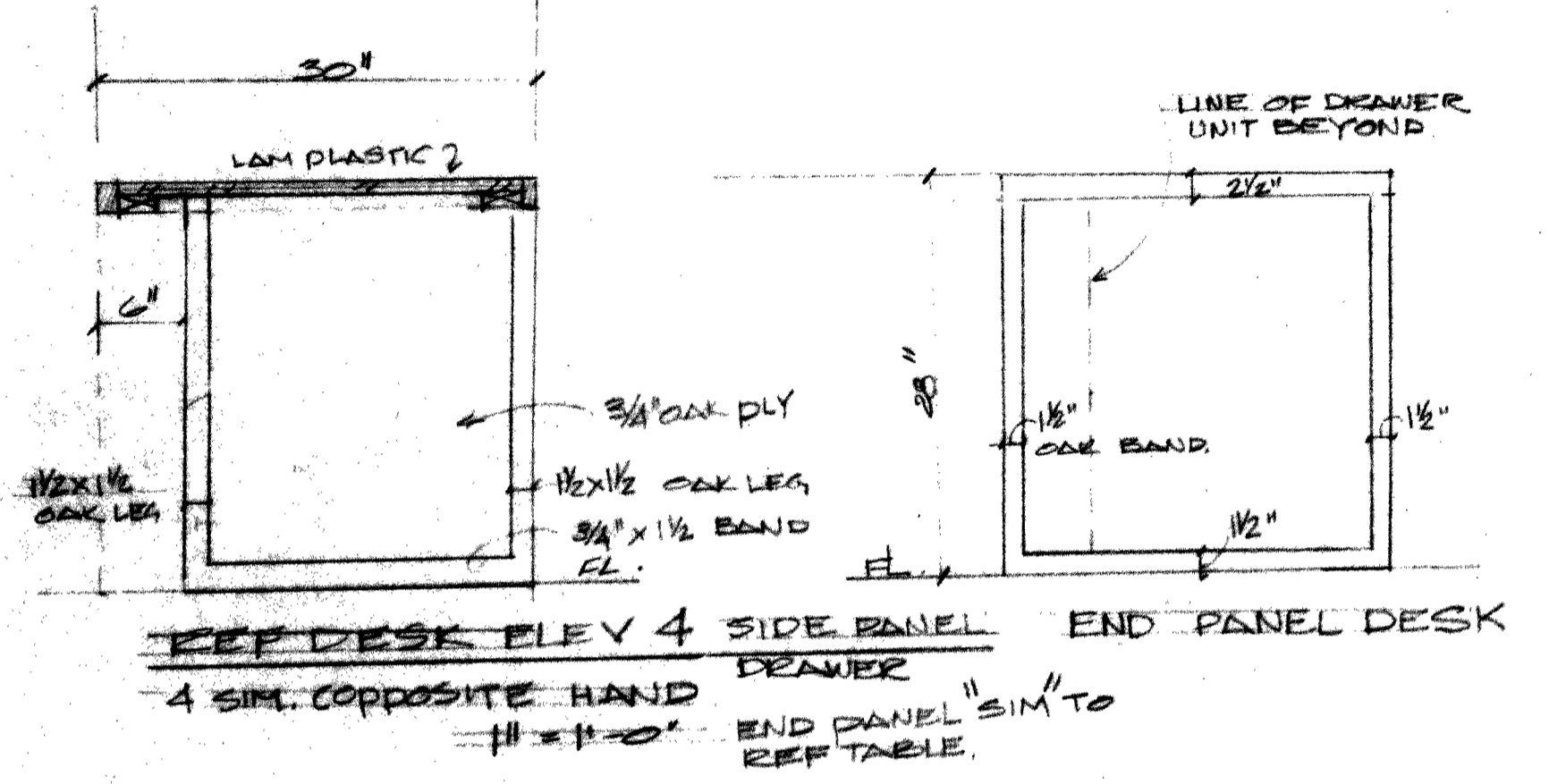

REF DESK ELEV 2 SIDE PANEL
REF DESK ELEV 3 END PANEL DESK
1" = 1'-0"

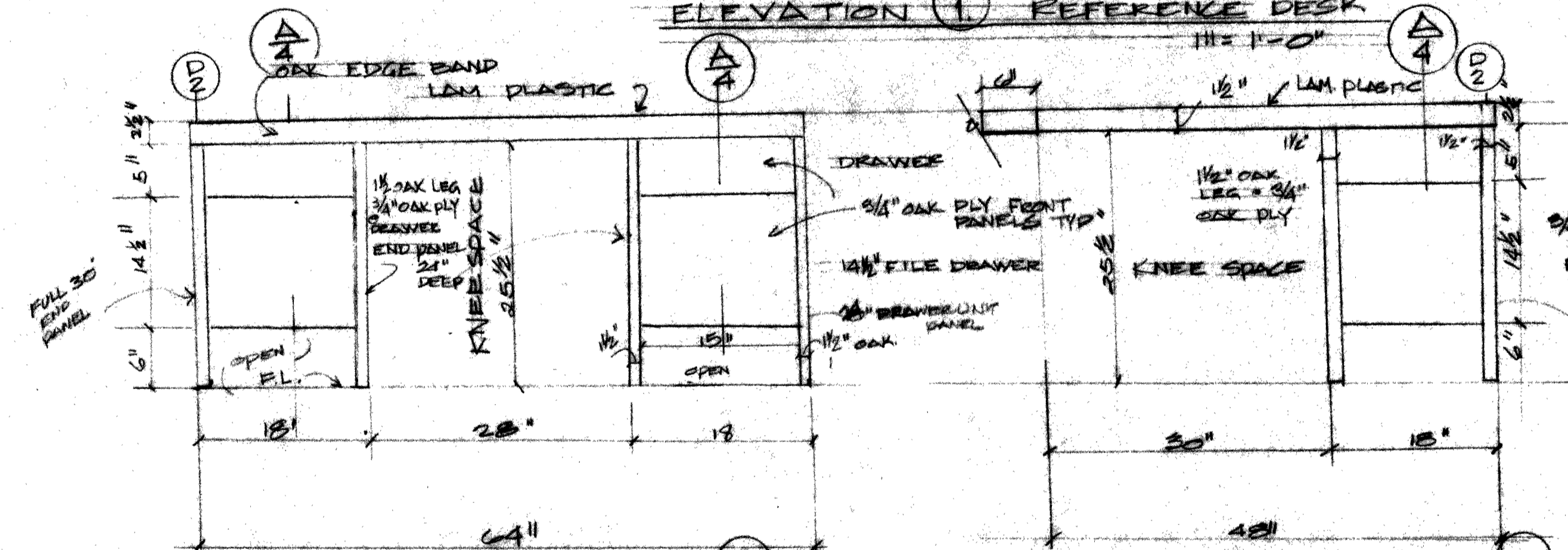

REF. DESK ELEV. 2
1" = 1'-0"

REF DESK ELEV. 3
1" = 1'-0"

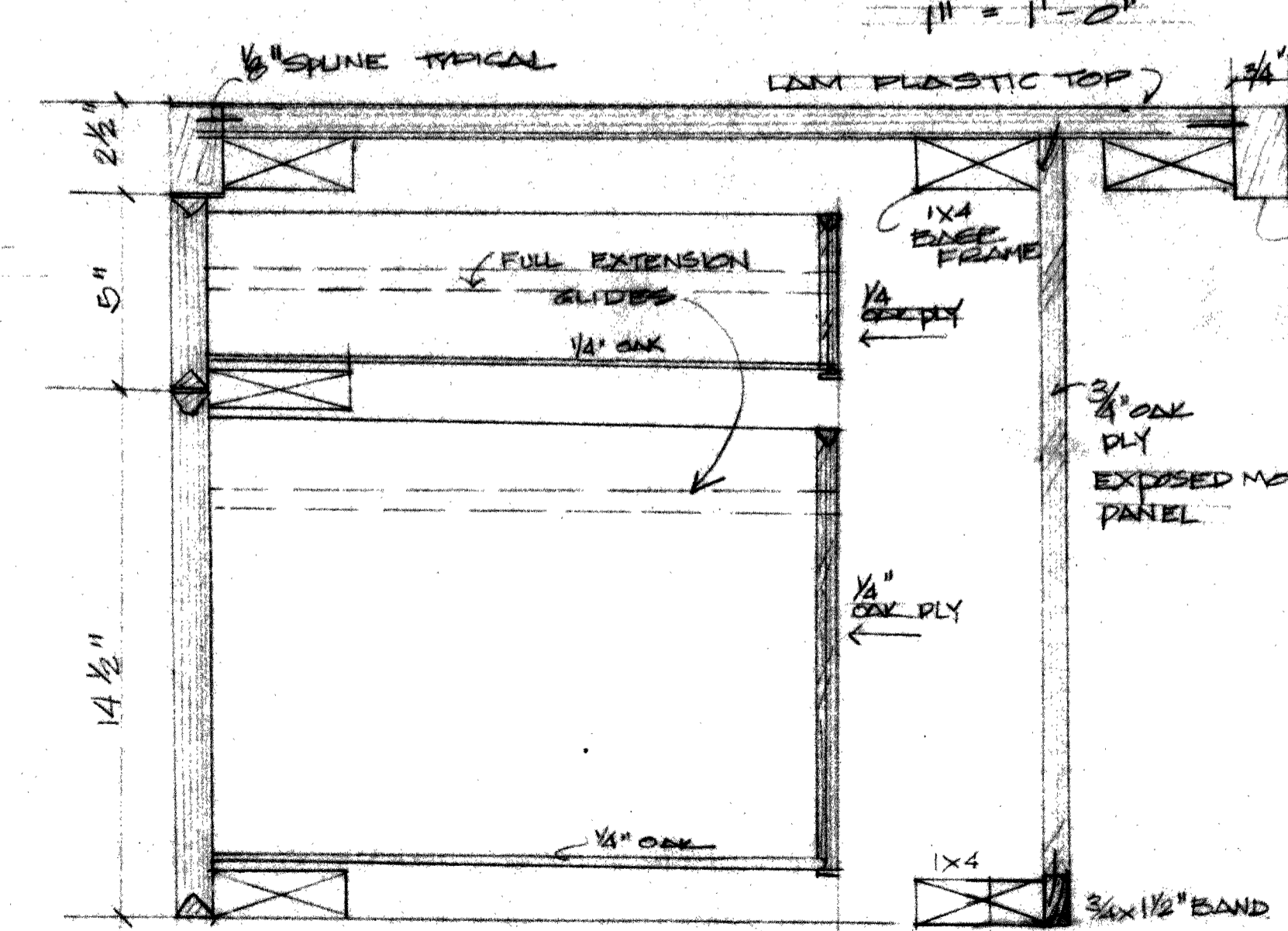

A DRAWER UNIT @ DESK
4
3" = 1'-0"

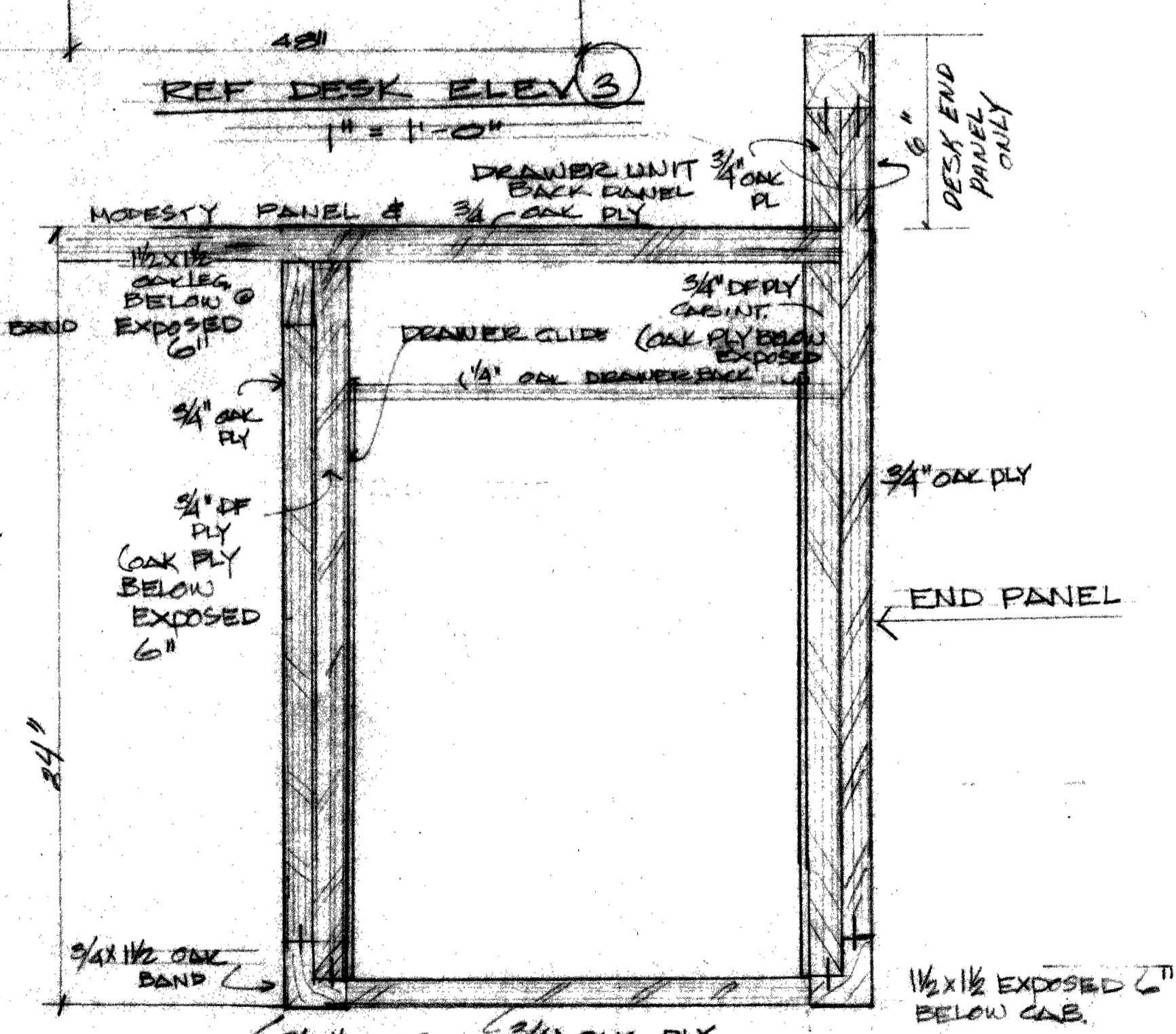

TOP VIEW DRAWER UNIT
1 1/2" = 1'-0"

HAMPSHIRE CONST. CO. INC 733 SANDORNE PL SALINAS CA 95901	DRAWN M.S. SCALE: SHOWN DATE JULY 89
MARLISON MEMORIAL LIBRARY	4

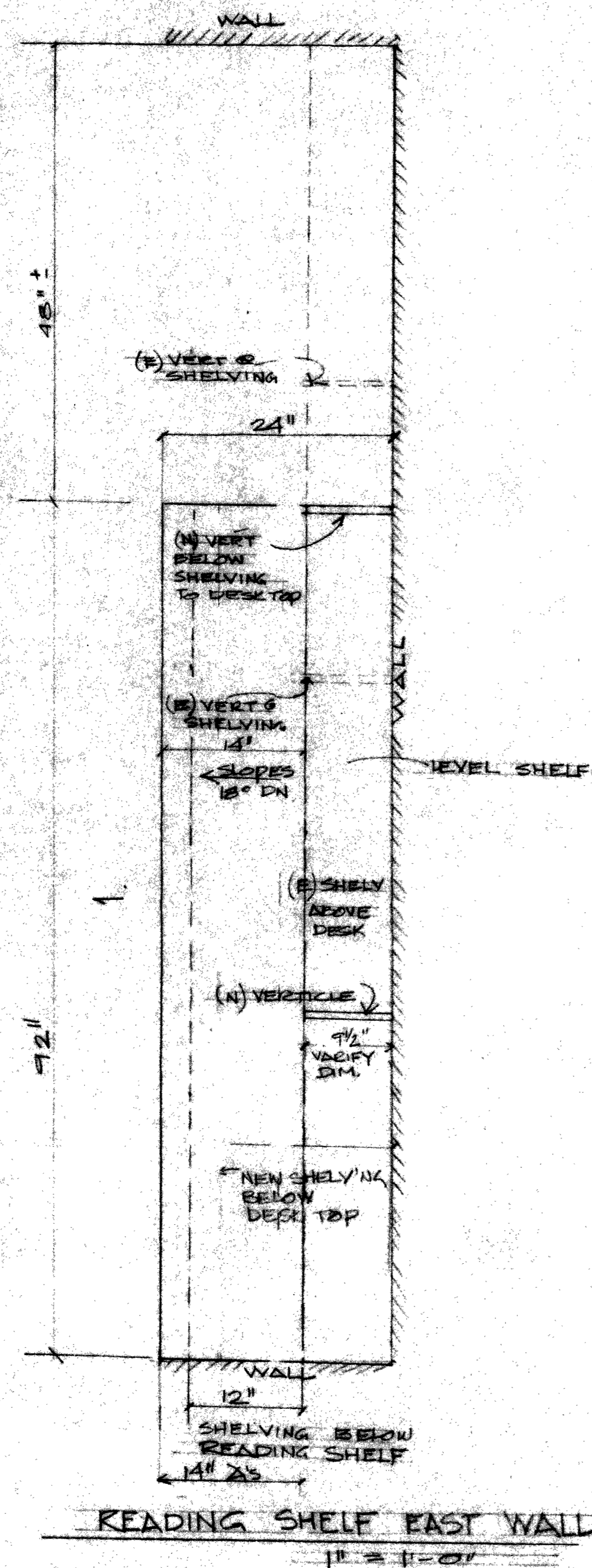

READING SHELF EAST WALL

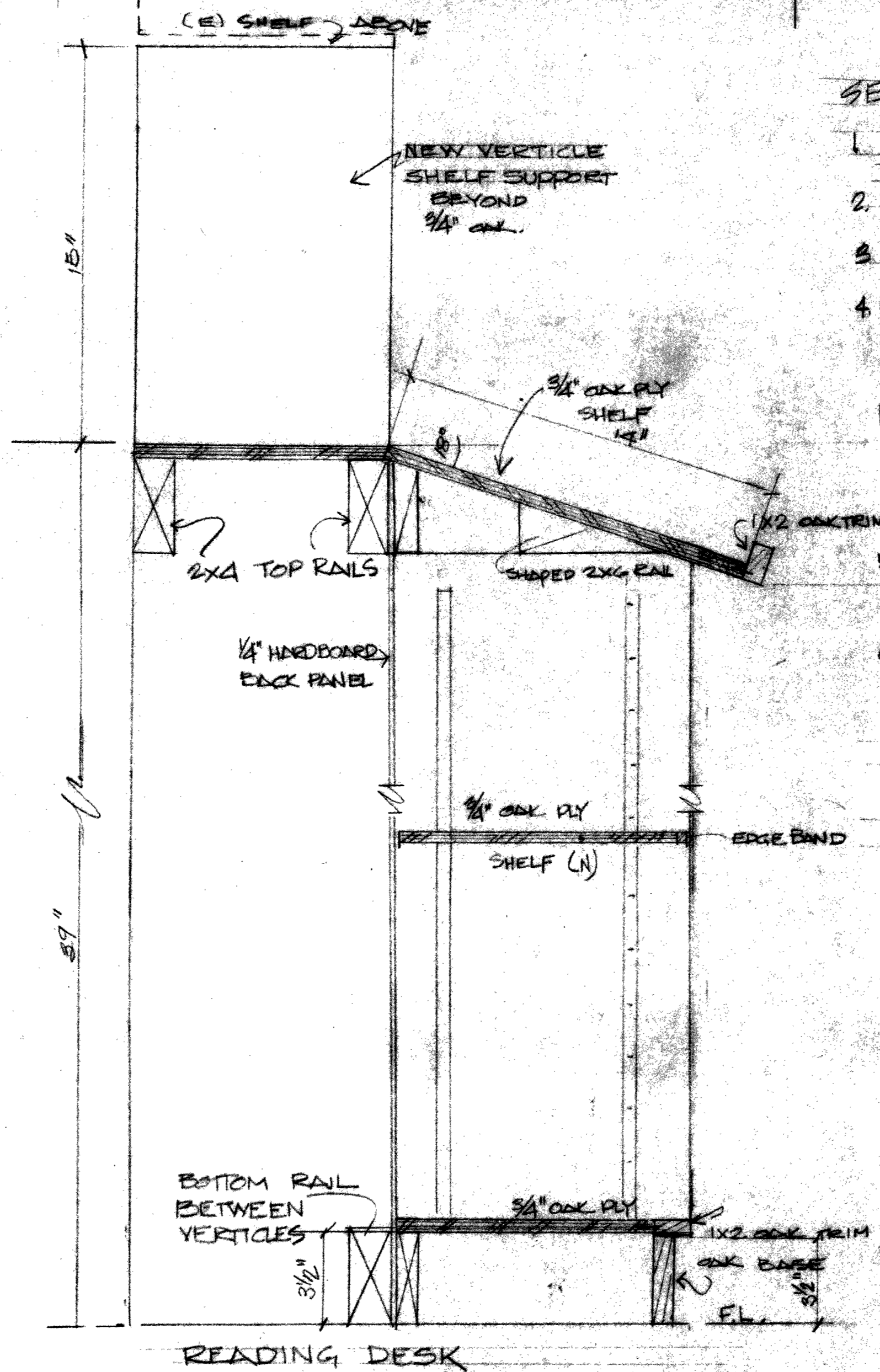
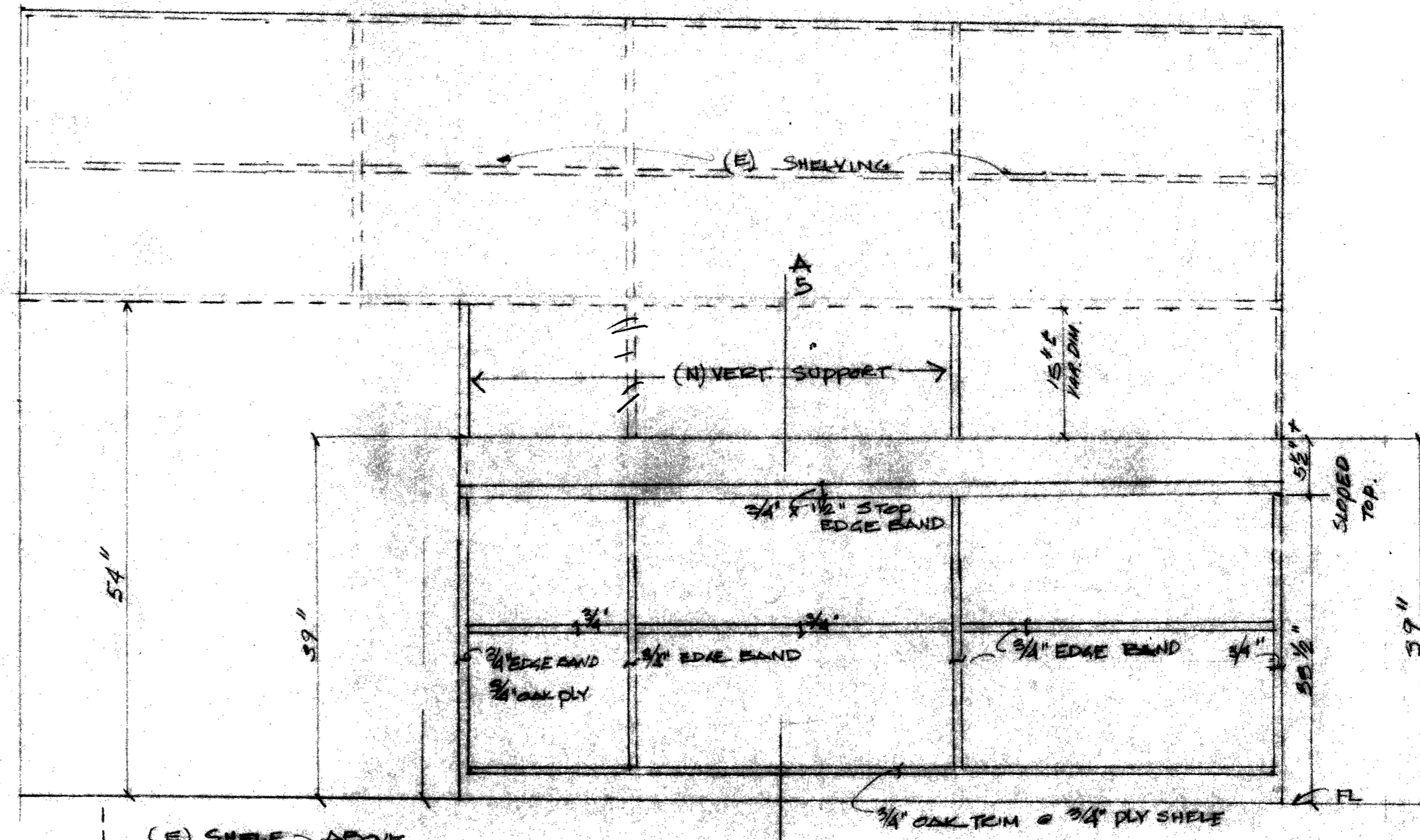

READING DESK

SECTION 0640: CASEWORK, CABINETS & COUNTERTOPS

1. ALL WORKMANSHIP & MATERIALS SHALL BE W.L.C. CUSTOM GRADE IN THE SPECIES SHOWN OR SPECIFIED
 2. SHELF STANDARDS & BRACKETS AS MANUFACTURED BY KNAPE-VOGT #255 STANDARDS, FLUSH MOUNT #256 SUPPORTS
 3. NEW BUILT-IN SHELVING: 1. PAINT GRADE PLY WITH EXPOSED EDGES BANNED 2. SHELVES 3/4" PLY EDGE BANNED @ EXPOSED EDGES EXISTING FOR PAINTING 3. TYP. STANDARDS.
 4. MODIFIED BUILT-IN SHELVING: 1. V.G.D.F. SOLID STOCK CASING, VERTICLES TO MATCH EXISTING FOR PAINTING 2. EDGE BAND 3/4" SHELF 3. TYP. STANDARDS.
- NOTE: ON REVISED SD 2.5 & SD 2.2, EXISTING VERTICALS AT SHELVING REMAIN WHEN EXISTING VERTICALS ARE NOT EVENLY SPACED. LENGTHS OF SHELVING SHOWN ON PLAN - VARY DIM.

5. CASEWORK - TABLES - COUNTERTOPS
HARDWARE AS SPEC. SECTION 06400-2 & 1, 6, 7, SPECIFICATION BOOK
- (A) WORK TABLES: RED OAK VENEER PLYWOOD END PANELS & SUPPORTS
(B) FILE CABINET: OAK SOLID STOCK TRIM BANDS FOR TRANSPARENT FINISH. BOX ENCLOSURE (B) PAINT GRADE PLYWOOD BACK
6. MODULAR SHELVING: PER SECTION 06410 SPECIFICATION BOOK & PLANS.

ANY CASEWORK NOT SHOWN SHALL BE AS SHOWN IN SPECS FOR SIMILAR CASEWORK OR AS NOTED IN ARCHITECTURAL PLANS & SPECS.

HAMSHIRE CONSTRUCTION CO. INC.		DRAWN MS
733 SANBORNE PL. SALINAS		JULY 1989
READING TABLE	HARRISON MEMORIAL LIBRARY	5.