

NO	ROOM NAME	FLOOR	BASE	WALLS	CEILING	REMARKS	PAINTING SCHED. (SEE SPECIFICATIONS)							
							WALLS	CEILING	(E) PAINTED	(P) STRIPS	(N) CASE	(W) WOOD	(S) STAIRS	(A) ACCESS
1	LOBBY & STAIRS	CARPET	(P) WOOD BASE	(P) PLAST.			1	2	3	4	5	6		
2	MAIN READING ROOM	CARPET	(P) WOOD BASE & STAIRS	(P) PLAST.			1	2	3	4	-	-		
3	LOWER STACKS	CARPET		(P) PLAST.			1	2	3	4	-	-		
4A, 4B	UPPER STACKS	CARPET		(P) PLAST.			1	2	3	4	-	-		
5	CARD FILE & STAIRS	CARPET	(P) WOOD BASE @ W. WALL	(P) PLAST.			1	2	3	4	5	-		
6	CLOSET	SHEET VINYL (REMOVE (E) TILE)	6" COVED SHEET VINYL	(P) PLAST.			1	2	3	-	5	6		
7	REFERENCE LIBRARY	CARPET	(P) WOOD BASE	(P) PLAST.			1	2	3	4	-	-		
8	REF. READING ROOM	CARPET	(P) WOOD BASE	(P) PLAST.			1	2	3	4	5	6		
9	CLOSET	CARPET					1	2	3	-	-	-		
10	HALL & STAIRS	CARPET		(P) PLAST.			1	2	3	-	-	-		
11	CHILDRENS LIBRARY	CARPET	(P) WOOD BASE	(P) PLAST. & (N) PLAST. E. WALL			1	2	3	4	5	6		
12	CLOSET			(P) PLAST. @ N. WALL			1	2	3	-	-	-		
13	ACTIVITY ROOM	CARPET (REM. (E) CARPET)	(P) WOOD BASE	(P) PLAST.			1	2	3	-	-	6		
14	WOMEN	SHEET VINYL		(P) TILE BEHIND TOILET AS REQ.			-	2	3	-	-	-		
15	MEN	SHEET VINYL		(P) TILE BEHIND TOILET AS REQ.			-	2	3	-	-	-		
16	JANITOR						1	2	3	-	-	-		
17	FURNACE						-	2	3	-	-	-		
18	LOUNGE	CARPET		VINYL WALL COV. OVER SKIM COAT			-	2	3	-	5	6		
19	STAFF T.			VINYL WALL COV. OVER SKIM COAT			-	2	3	-	-	-		
20, 21	STORAGE	CARPET	WOOD	(N) PLAST. @ (P) PLAST. E. WALL			1	2	-	-	-	6		

**SPECIAL NOTES**

- REMOVE EXISTING CASEWORK, REPAIR AND PATCH WALLS, REPLACE WOOD BASE TO MATCH.
- REMODEL SHELVING, INSTALL CATALOGUE FILE REMOVED FROM OPPOSITE WALL
- INSTALL NEW PERMO #107A THRESHOLD W/ 2" B&A ELEVATOR ON TOILET RM SIDE. SET ASSEMBLY IN CONTINUOUS BED OF SEALANT TO FORM AN EFFECTIVE WATER DAM.
- REMOVE EXISTING WOOD FRAMES & DOORS, REMODEL OPENINGS TO RECEIVE BOOK LIFT & PARTING DOORS & FRAMES & HINGED ACCESS DOORS & FRAMES. PATCH ALL PLASTER WALLS AS REQ.
- REMOVE EXISTING DANCER ASSEMBLY @ 5A, REVERSE HAND, PAINT & RE-INSTALL AT 5B. REMOVE DEAD BOLT @ 5B & PLUS HOLES. PAINT CLOSER @ 5B.

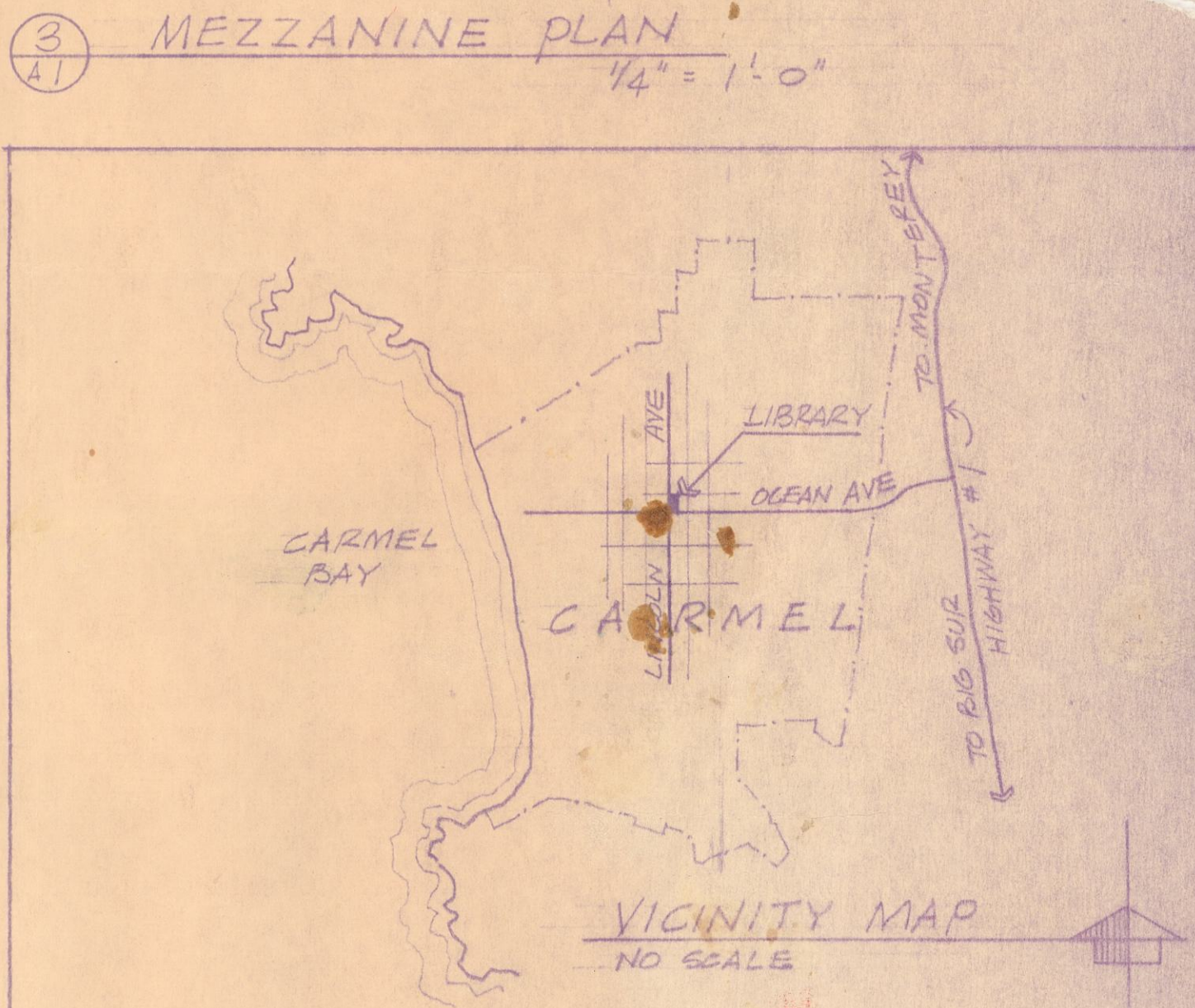
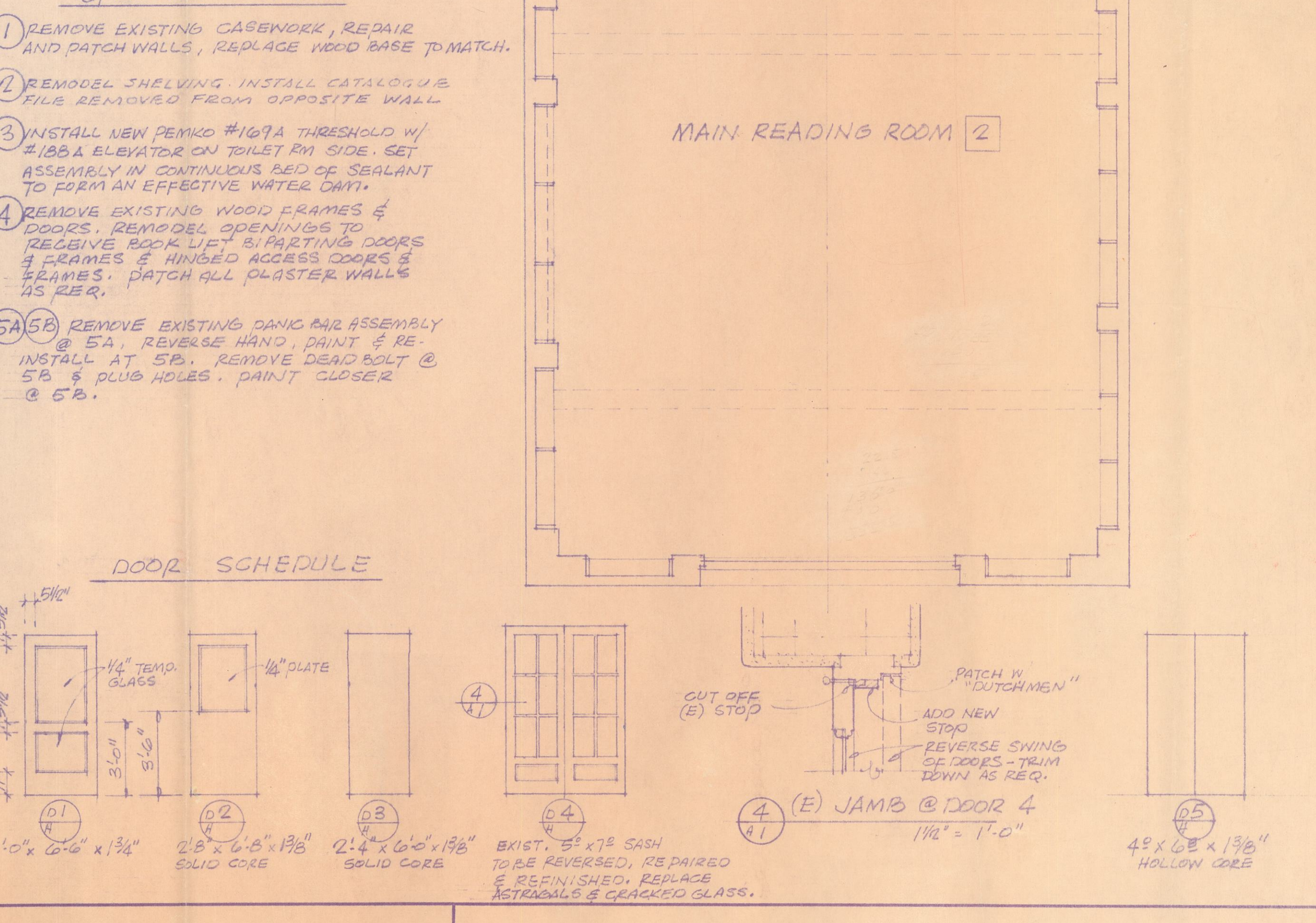

**ABBREVIATIONS & SYMBOLS**

(E) EXISTING  
ES EDGE STRIP  
E EAST  
(N) NEW  
N NORTH  
S SOUTH  
W WEST  
R&R REQUIRED  
V&G VERTICAL GRAIN COBOLUS FIR  
NIC NOT IN CONTRACT  
(P) PATCH  
REM. REMOVE

1 ROOM NUMBER  
2 DOOR NUMBER  
3 HARDWARE NO. (SEE SPEC)  
4 DETAIL, ELEV, SECTION, ETC  
5 SHEET LOCATED ON

**OFFICE COPY**

CARMEL BY THE SEA FIRE DEPARTMENT  
624-1710  
6th & San Carlos

APPROVED  
Permit # 76-69  
Date 4-23-76  
By J.R. Cunningham  
ILLINOIS REGISTERED  
City of Carmel-by-the-Sea

These plans have been reviewed by the Fire Department. However before approval, the following items of the attached check sheet will have to be incorporated into the plans.

Date 4/26  
Reviewed by [Signature]











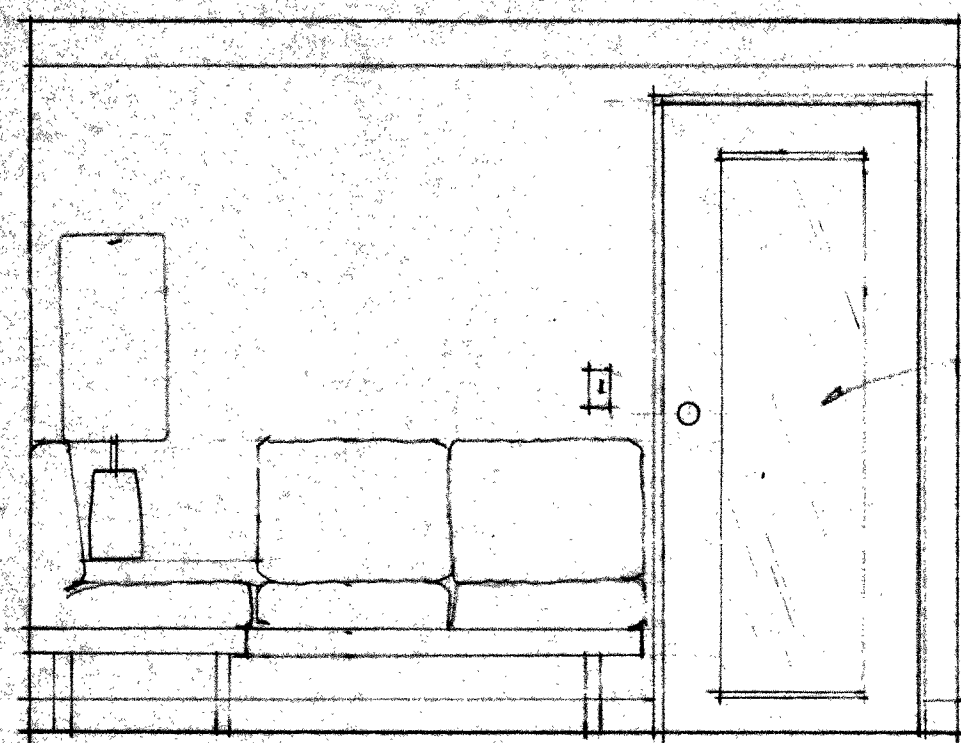

NORTH WALL - LOUNGE

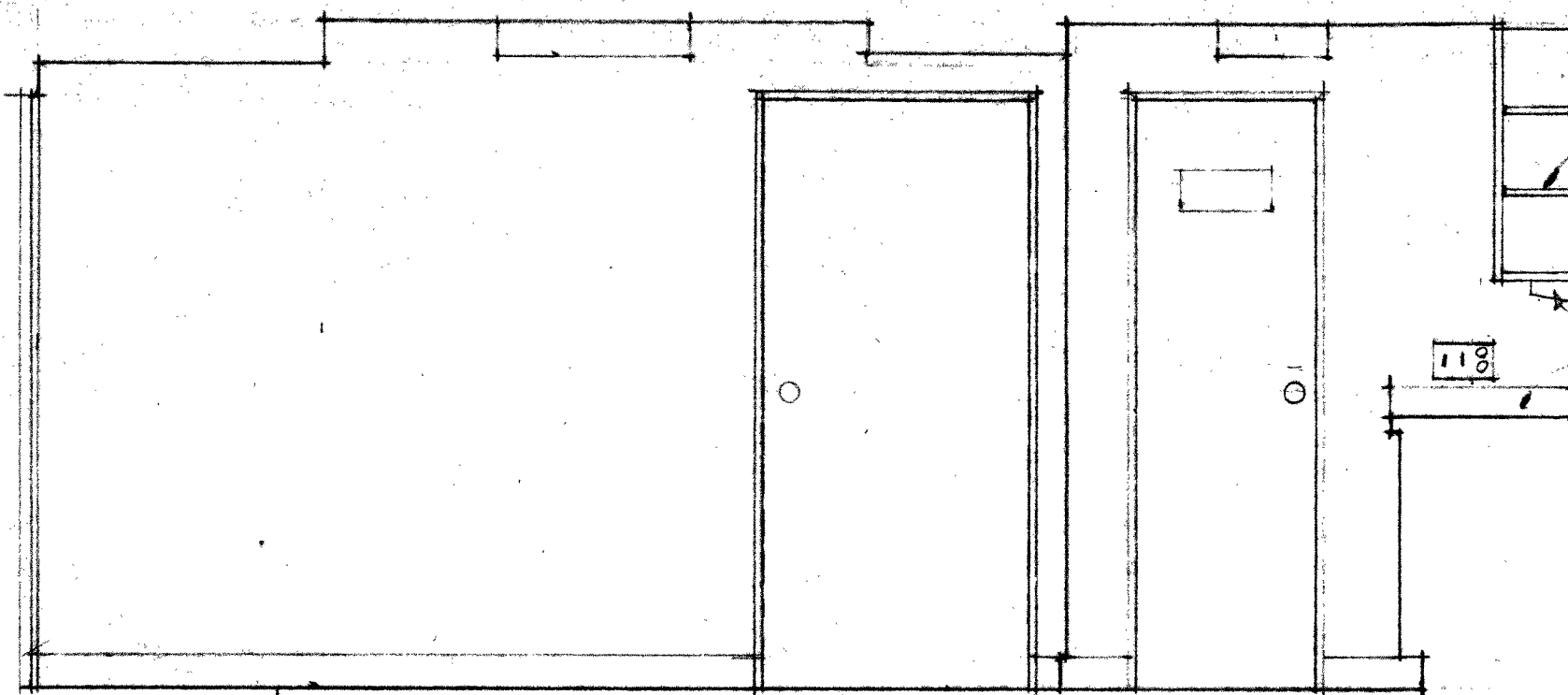

EAST WALL - LOUNGE

KITCHENETTE

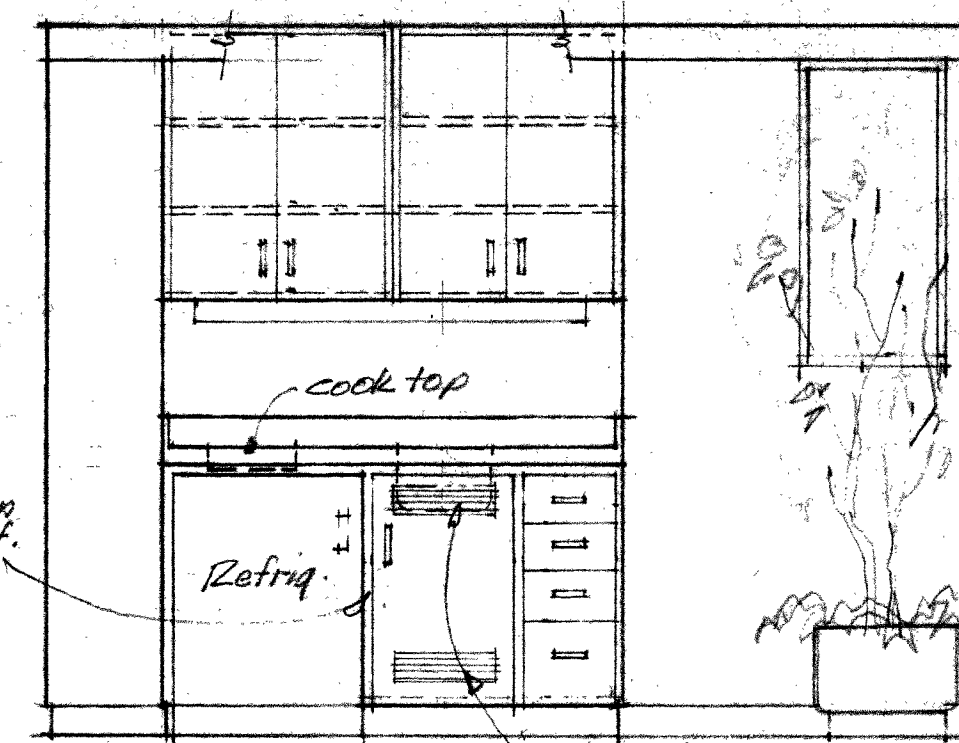

SOUTH WALL -

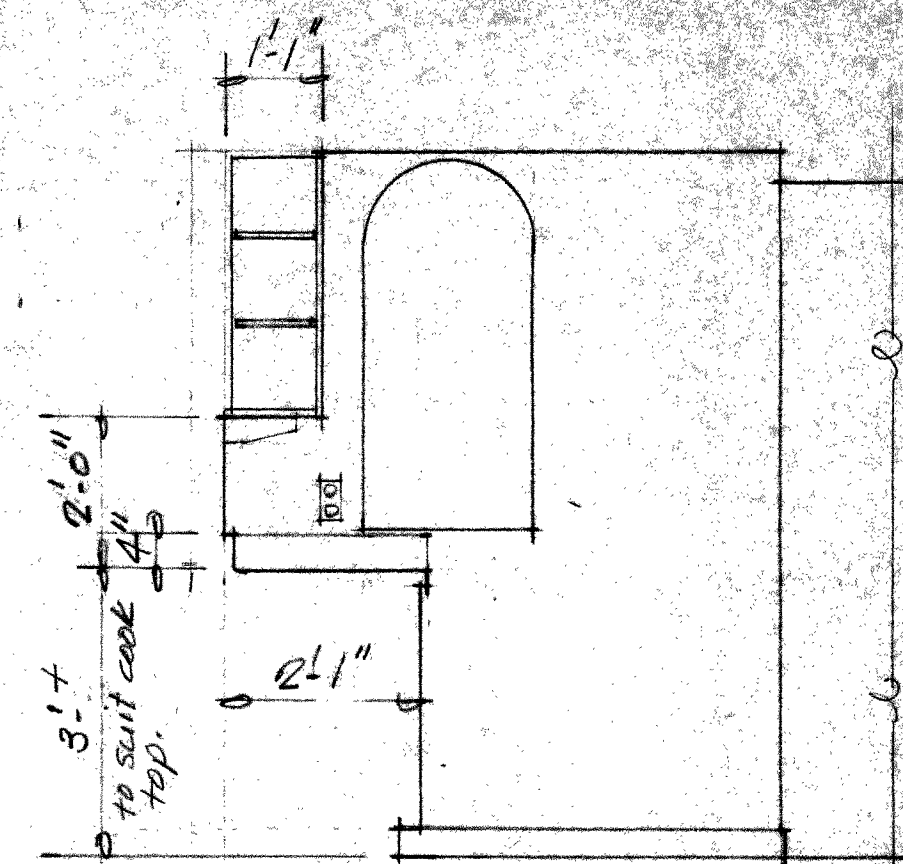

WEST WALL - KITCHENETTE

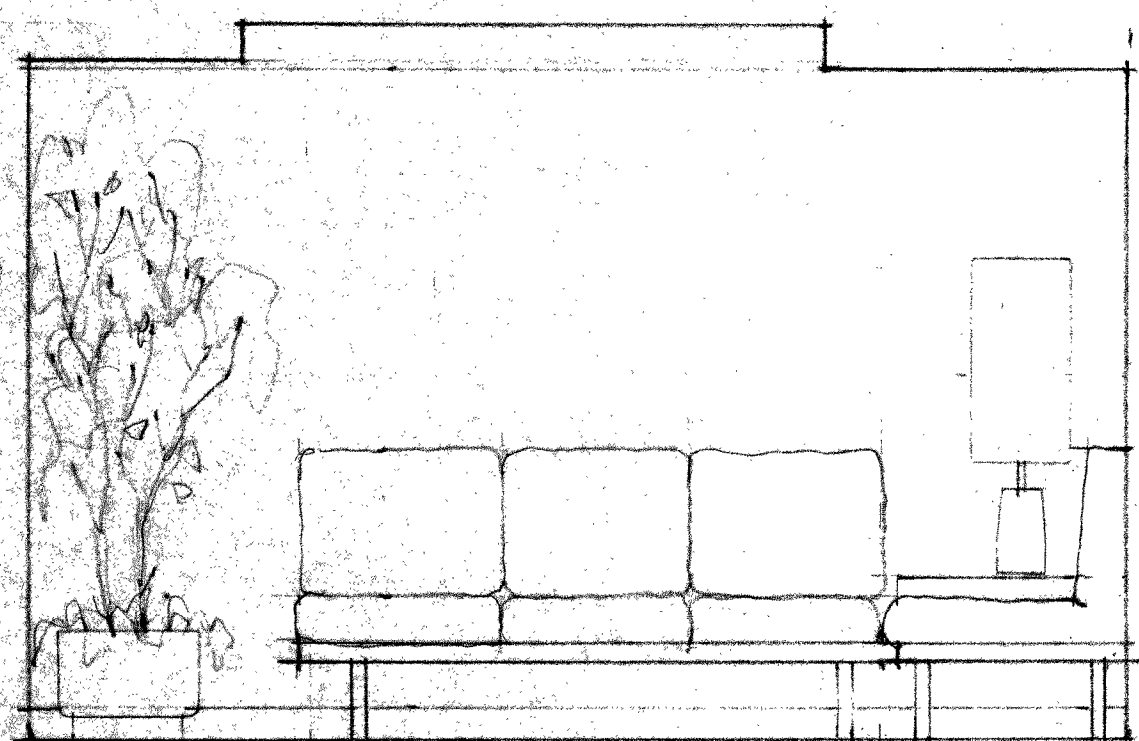

WEST WALL - LOUNGE

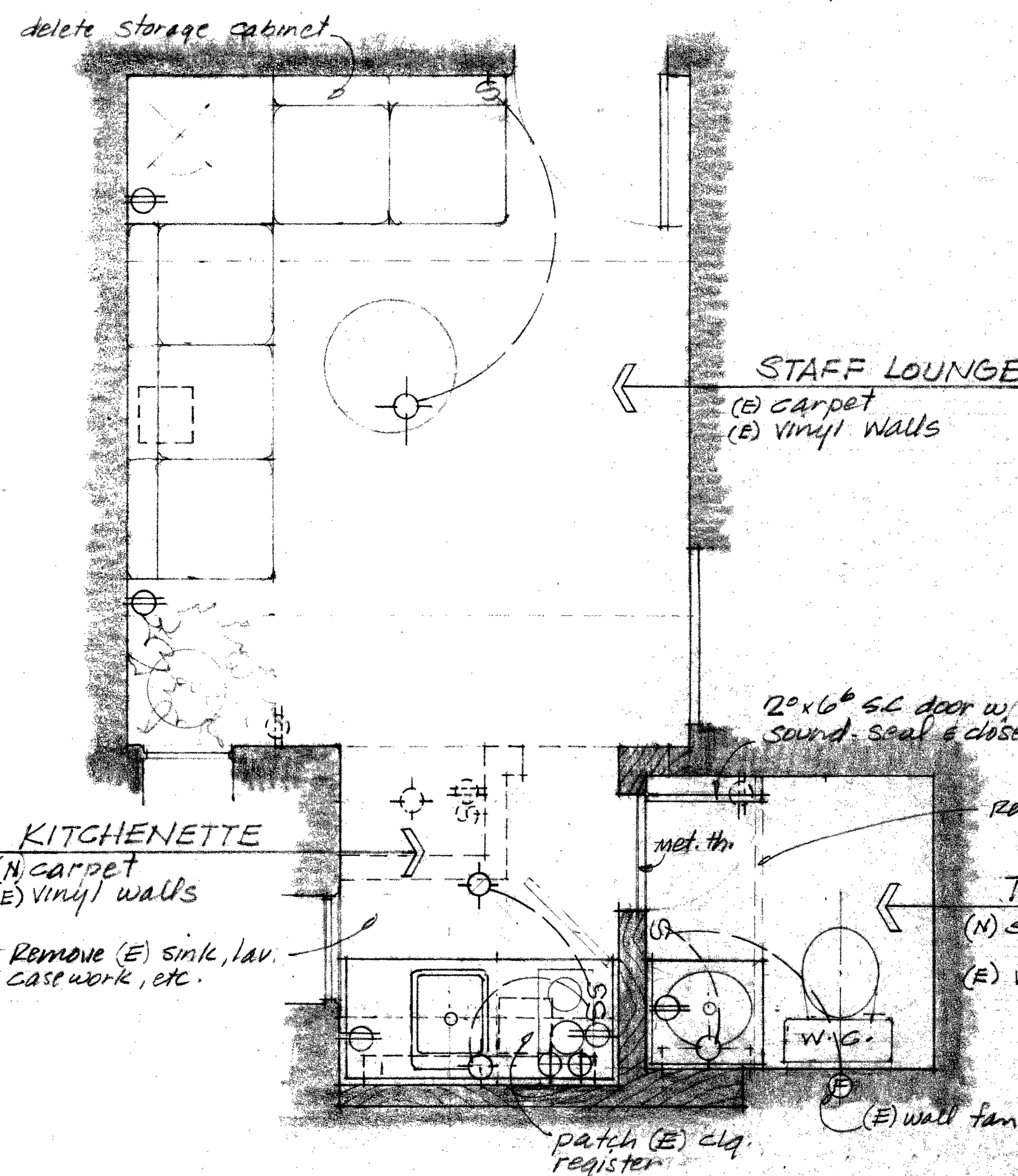

FLOOR PLAN

1/2" = 1'-0"

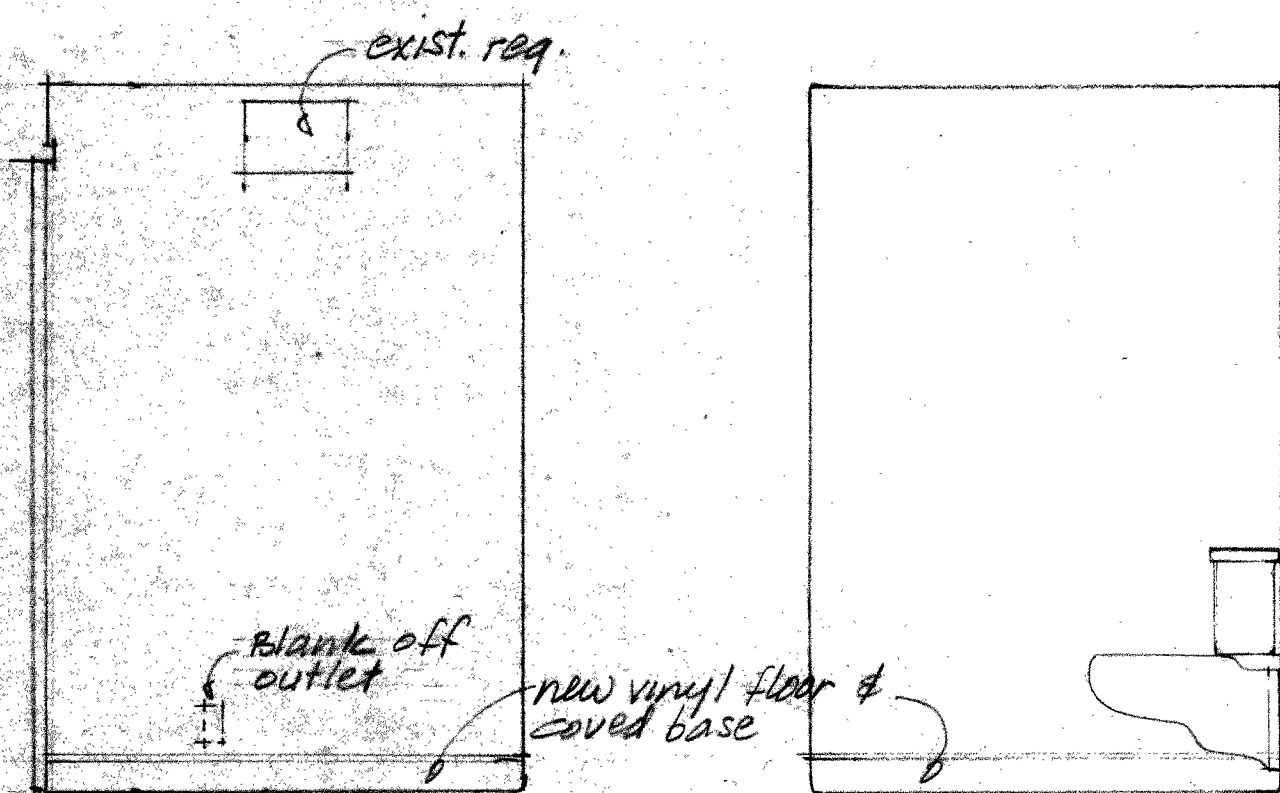

NORTH WALL - TOILET

EAST WALL

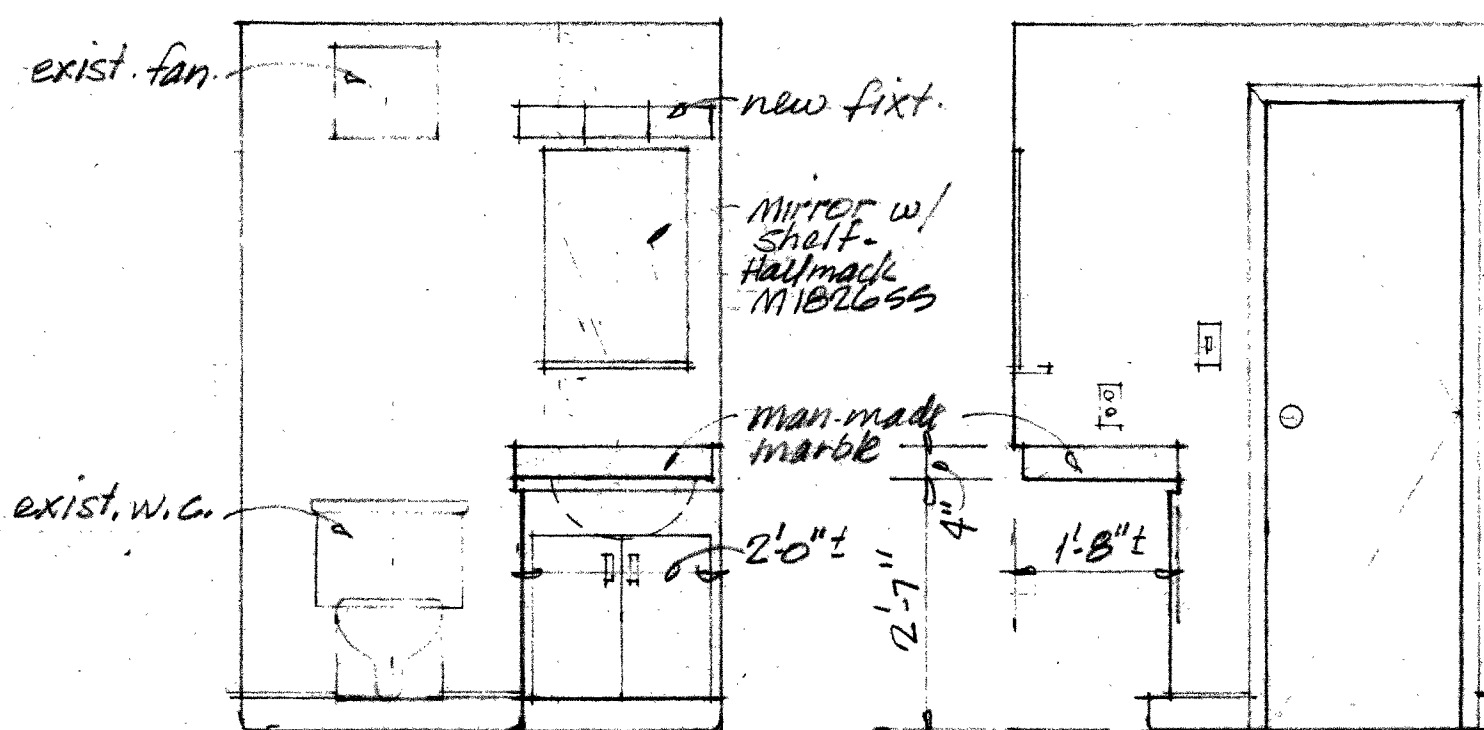

SOUTH WALL

WEST WALL

EQUIPMENT LISTS

LIGHTING FIXTURES:

- staff lounge - Lightolier - # 6590 - 5-75W
- kitchenette clg - " - # 6598 - 3-60W
- " cabinet - Alrco - # 213-S - 2-75-13W
- toilet room - Lightolier - # 4732 - 3-100W

MISCELLANEOUS:

- refrigerator - Acme # SD7Y w/ L.H. door.
- cook top - Thermador ST12.

PLUMBING FIXTURES:

- lavatory: 20" x 25" manufactured marble top & splash w/ integral bowl - Moen # 4690
- sink: American Standard 65 bar sink 5064.217 w/ Moen # 7520.

APPROVED  
 Permit # 76-69 Add on  
 Date 6-8-76  
 By [Signature]  
 BUILDING INSPECTOR  
 City of Carmel-by-the-Sea  
 The issuance of a permit based upon plans and specifications shall not prevent the Building Official from therefrom or from preventing building operations being carried thereunder when in violation of this Code or of any ordinance of the city.

REMODELING - STAFF LOUNGE AREA			
REMODELING OF HARRISON MEMORIAL LIBRARY CARMEL, CALIFORNIA			
FRED KEEBLE AND GEORGE RHODA ARCHITECTS			
MONTEREY	CALIFORNIA		
DRAWN BY RMJ	DATE 30 APR 76	JOB NO. 517	SHEET NO. RA / 1
REV. B JUN 76			