

PLANNING INFO.

- PROPERTY OWNER:
CRAIG & DIANA MCCALLISTER
3RD NW OF 8TH ON SCENIC ROAD
CARMEL, CA. 93923
PH. (949) 719-0770
- PROJECT ADDRESS:
3RD NW OF 8TH ON SCENIC ROAD
CARMEL, CA. 93923
- PROJECT SCOPE:
REMODEL & ADDITION TO (E) SINGLE FAMILY
RESIDENCE & GARAGE
- OCCUPANCY: R-3, U
- CONST. TYPE: V-B
- A.P.N. 010-312-014
- LEGAL DESC.: LOT: 14 BLOCK: C2
- ZONE: R-1-B
- STORIES: 2
- MAX BLDG. HT: 18 FT
- GRADING: TBD
- TREE REMOVAL: NONE
- TOPOGRAPHY: SLOPED
- PROJECT CODE COMPLIANCE:
2016 CBC, CMC, CPC, CFC, CEC, CALIFORNIA RESIDENTIAL CODE,
CALIFORNIA GREEN BUILDING CODE & 2016 CALIFORNIA ENERGY CODE

■ LOT AREA: 5,333 S.F. (0.12 Ac.)

■ F.A.R. CALCULATIONS

MAIN BUILDING	EXISTING	PROPOSED REMOVAL	PROPOSED ADDITION	PROPOSED TOTAL
MAIN FLOOR	1115	-19	368	1464
UPPER FLOOR	0	0	210	210
GARAGE	396	-188	0	208
GUEST SUITE	368	0	0	368
TOTAL	1879	-207	578	2250

- F.A.R. ALLOWED: 2258 SF
- F.A.R. PROPOSED: 2250 SF

$$5,333 \times \left[0.45 - \frac{(5,333-4,000) \times 0.2}{1,000} \right] = 2,257.67$$

■ LOT COVERAGE CALCULATIONS:

	EXISTING	PROPOSED REMOVAL	PROPOSED ADDITION	PROPOSED TOTAL	
TERRACES	368	-368	161	161	IMPERVIOUS
DRIVEWAY	587	-587	305	305	PERMEABLE
LANDINGS	15	-15	81	81	IMPERVIOUS
FOOTPATH	34	-34	127	127	PERMEABLE
SPA	0	0	36	36	IMPERVIOUS
EASEMENT*	157	0	0	157	N/A
TOTAL	1004	-1004	710	710	

*EASEMENT HARDSCAPE NOT INCLUDED IN COVERAGE CALCULATIONS

22% OF BASE FLOOR AREA + 4% OF LOT SIZE
 $2,256 \times 0.22 = 496.3$
 $5,333 \times 0.04 = 213.3$
 TOTAL ALLOWED = 710 SF

- LOT COVERAGE ALLOWED: 710 SF
- LOT COVERAGE PROPOSED: 710 SF (432 SF PERMEABLE) (278 SF IMPERVIOUS)

VICINITY MAP

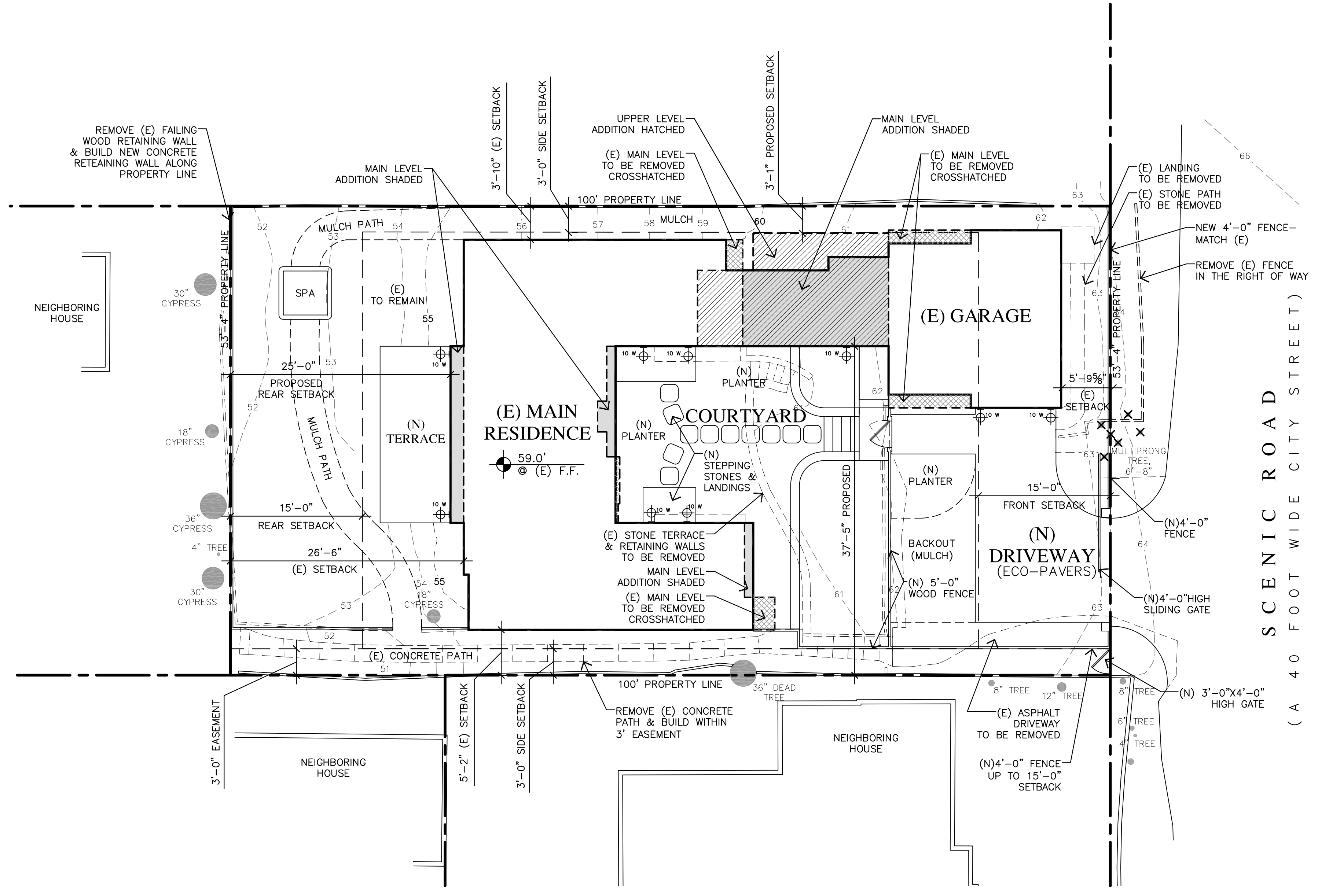
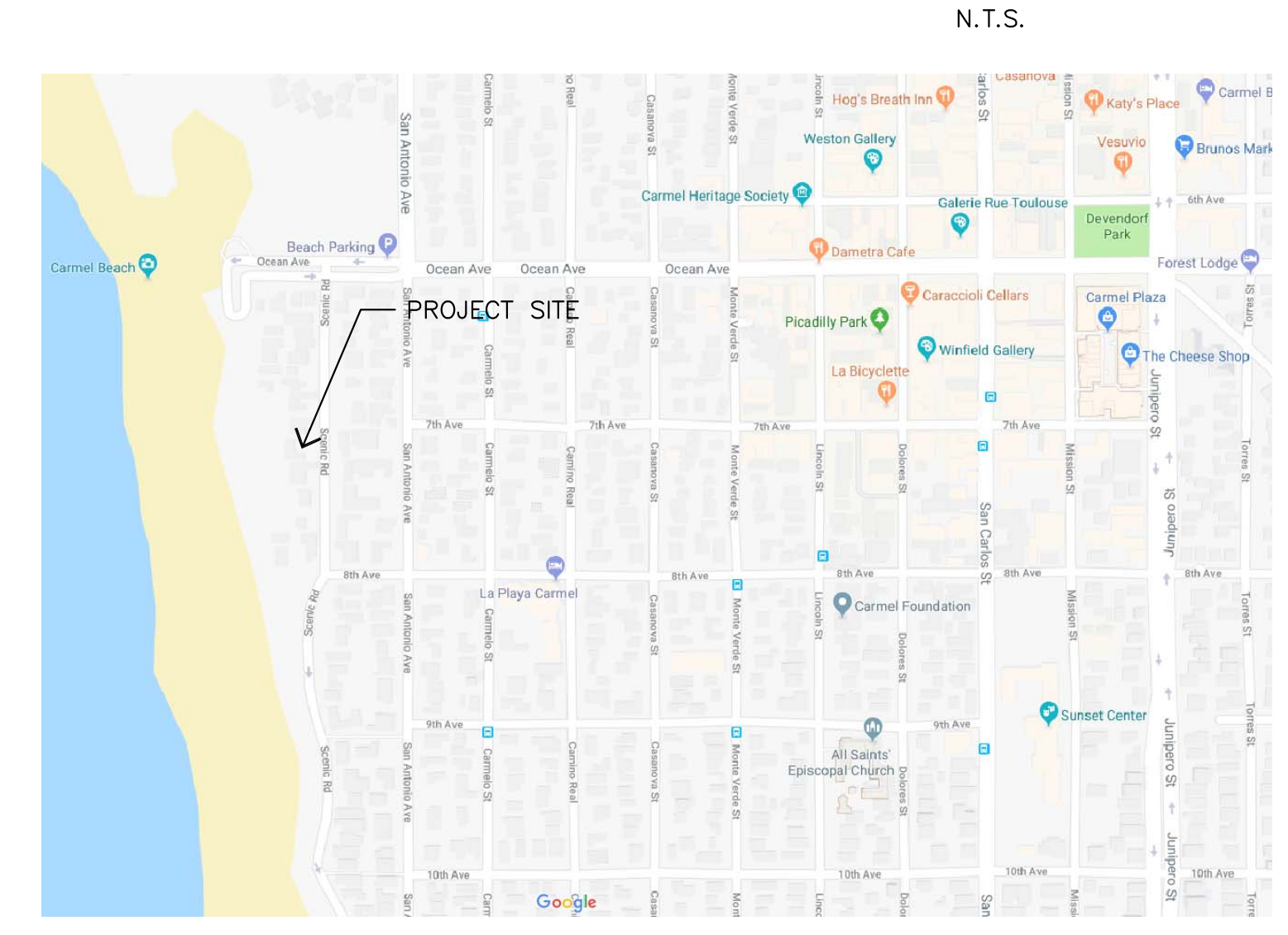

EXTERIOR LIGHTING LEGEND

⊕ 10 W = WALL MOUNTED DOWNLIGHT LIGHT FIXTURE 10 WATTS



FIXTURE 'A'
25 WATTS MAXIMUM WITH SENSORS, LAMPER HEIGHTS-1 BY MINKA LAVERY

SITE PLAN

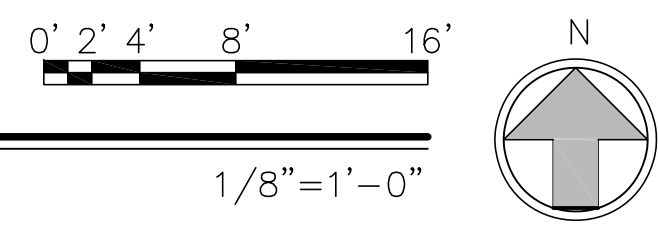

JUN A. SILLANO, AIA



721 LIGHTHOUSE AVE
PACIFIC GROVE CA.
93950

PH (831) 646-1261
 FAX (831) 646-1290
 EMAIL jemidg@jemidg.com
 WEB www.jemidg.com

DISCLAIMER:
ALL IDEAS, DESIGN, ARRANGEMENTS AND PLANS INDICATED BY THIS DRAWING ARE OWNED BY, AND THE PROPERTY OF THIS OFFICE AND WERE CREATED, DEVELOPED AND DEVELOPED FOR USE ON, AND IN CONNECTION WITH, THE SPECIFIC PROJECT. NONE OF SUCH IDEAS, DESIGN, ARRANGEMENTS OR PLANS SHALL BE USED BY OR DISCLOSED TO ANY PERSON, FIRM OR CORPORATION FOR ANY PURPOSE WHATSOEVER WITHOUT THE WRITTEN PERMISSION OF INTERNATIONAL DESIGN GROUP. WRITTEN DIMENSIONS ON THESE DRAWINGS SHALL HAVE PRECEDENCE OVER SCALE DIMENSIONS. CONTRACTORS SHALL VERIFY AND BE RESPONSIBLE FOR ALL DIMENSIONS AND CONDITIONS ON THE JOB AND THIS OFFICE MUST BE NOTIFIED OF ANY VARIATION FROM THE DIMENSIONS AND CONDITIONS SHOWN BY THESE DRAWINGS. SHOP DETAILS OF ACCURATE SCALE MUST BE SUBMITTED TO THIS OFFICE FOR APPROVAL BEFORE PROCEEDING WITH FABRICATION ON ITEMS SO NOTED.

STAMPS:

PROJECT/CLIENT:
MCCALLISTER RESIDENCE

PROJECT ADDRESS:
**3RD NW OF 8TH ON SCENIC RD
CARMEL, CA
93923**

APN: 010-312-014

DATE: MARCH 13, 2018
DESIGN APPROVAL

- REVISIONS:
- △ 5-15-18
 - △
 - △
 - △
 - △
 - △
 - △

SITE PLAN

SHEET NO.

A1.0

DISCLAIMER:
ALL IDEAS, DESIGN, ARRANGEMENTS AND PLANS INDICATED BY THIS DRAWING ARE OWNED BY, AND THE PROPERTY OF, THE OFFICE AND WERE CREATED, DEVELOPED AND DEVELOPED FOR USE ON, AND IN CONNECTION WITH, THE SPECIFIED PROJECT. NONE OF SUCH IDEAS, DESIGN, ARRANGEMENTS OR PLANS SHALL BE USED BY OR DISCLOSED TO ANY PERSON, FIRM OR CORPORATION FOR ANY PURPOSE WHATSOEVER WITHOUT THE WRITTEN PERMISSION OF INTERNATIONAL DESIGN GROUP. WRITTEN DIMENSIONS ON THESE DRAWINGS SHALL HAVE PRECEDENCE OVER SCALE DIMENSIONS. CONTRACTORS SHALL VERIFY AND BE RESPONSIBLE FOR ALL DIMENSIONS AND CONDITIONS ON THE JOB AND THIS OFFICE MUST BE NOTIFIED OF ANY VARIATION FROM THE DIMENSIONS AND CONDITIONS SHOWN BY THESE DRAWINGS. SHOP DETAILS OF ADEQUATE SCALE MUST BE SUBMITTED TO THIS OFFICE FOR APPROVAL BEFORE PROCEEDING WITH FABRICATION ON ITEMS SO NOTED.

STAMPS:

PROJECT/CLIENT:

**MCCALLISTER
RESIDENCE**

PROJECT ADDRESS:

**3RD NW OF 8TH ON
SCENIC RD
CARMEL, CA
93923**

APN: 010-312-014

DATE: MARCH 13, 2018

DESIGN APPROVAL

REVISIONS:

△	5-15-18
△	
△	
△	
△	
△	

**MAIN LEVEL
PLAN**

SHEET NO.

A2.0

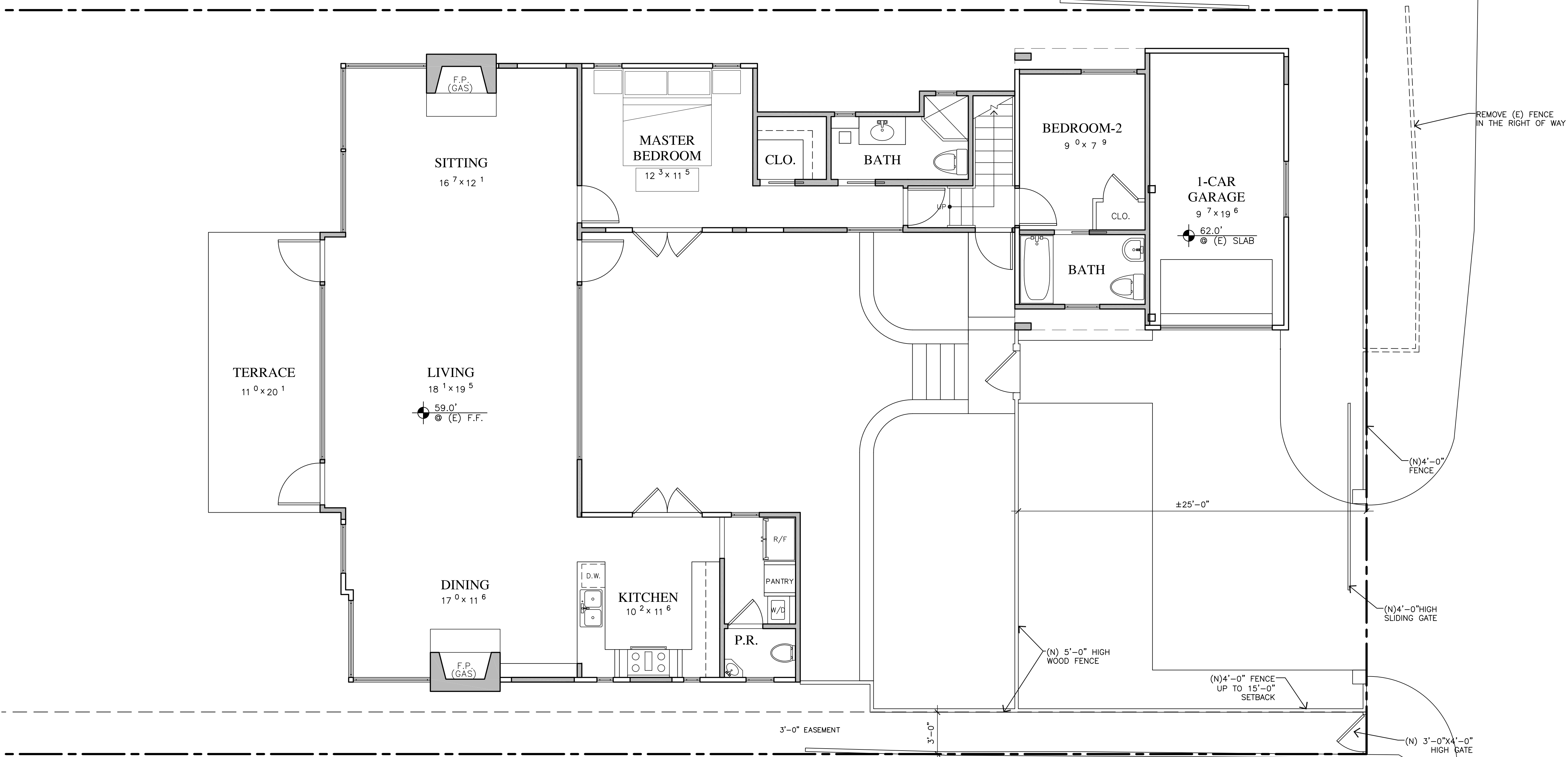

MAIN LEVEL PLAN

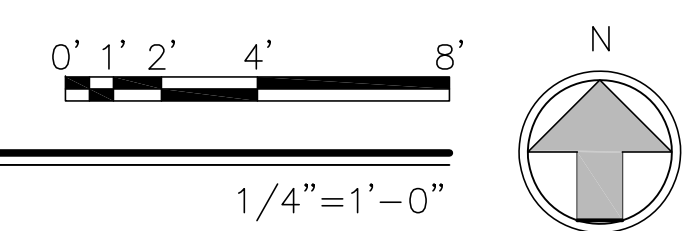

WALL LEGEND

- 2X EXISTING WALL TO REMAIN
- 2X6 EXTERIOR STUD FRAMED WALL
- 2X4 INTERIOR STUD FRAMED WALL, U.O.N.



721 LIGHTHOUSE AVE
PACIFIC GROVE CA
93950

PH ■ (831) 646-1261
FAX ■ (831) 646-1290
EMAIL ■ jemidg@jemidg.com
WEB ■ www.jemidg.com

DISCLAIMER:
ALL IDEAS, DESIGN, ARRANGEMENTS AND PLANS INDICATED BY THIS DRAWING ARE OWNED BY, AND THE PROPERTY OF THIS OFFICE AND WERE CREATED, DEVELOPED AND DEVELOPED FOR USE ON, AND IN CONNECTION WITH, THE SPECIFIED PROJECT. NONE OF SUCH IDEAS, DESIGN, ARRANGEMENTS OR PLANS SHALL BE USED BY OR DISCLOSED TO ANY PERSON, FIRM OR CORPORATION FOR ANY PURPOSE WHATSOEVER WITHOUT THE WRITTEN PERMISSION OF INTERNATIONAL DESIGN GROUP. WRITTEN DIMENSIONS ON THESE DRAWINGS SHALL HAVE PRECEDENCE OVER SCALE DIMENSIONS. CONTRACTORS SHALL VERIFY AND BE RESPONSIBLE FOR ALL DIMENSIONS AND CONDITIONS ON THE JOB AND THIS OFFICE MUST BE NOTIFIED OF ANY VARIATION FROM THE DIMENSIONS AND CONDITIONS SHOWN BY THESE DRAWINGS. SHOP DETAILS OF ACCURATE SCALE MUST BE SUBMITTED TO THIS OFFICE FOR APPROVAL BEFORE PROCEEDING WITH FABRICATION ON ITEMS SO NOTED.

STAMPS:

PROJECT/CLIENT:

**MCCALLISTER
RESIDENCE**

PROJECT ADDRESS:

**3RD NW OF 8TH ON
SCENIC RD
CARMEL, CA
93923**

APN: 010-312-014

DATE: MARCH 13, 2018

DESIGN APPROVAL

REVISIONS:

△	5-15-18
△	
△	
△	
△	
△	

**UPPER LEVEL
PLAN**

SHEET NO.

A3.0

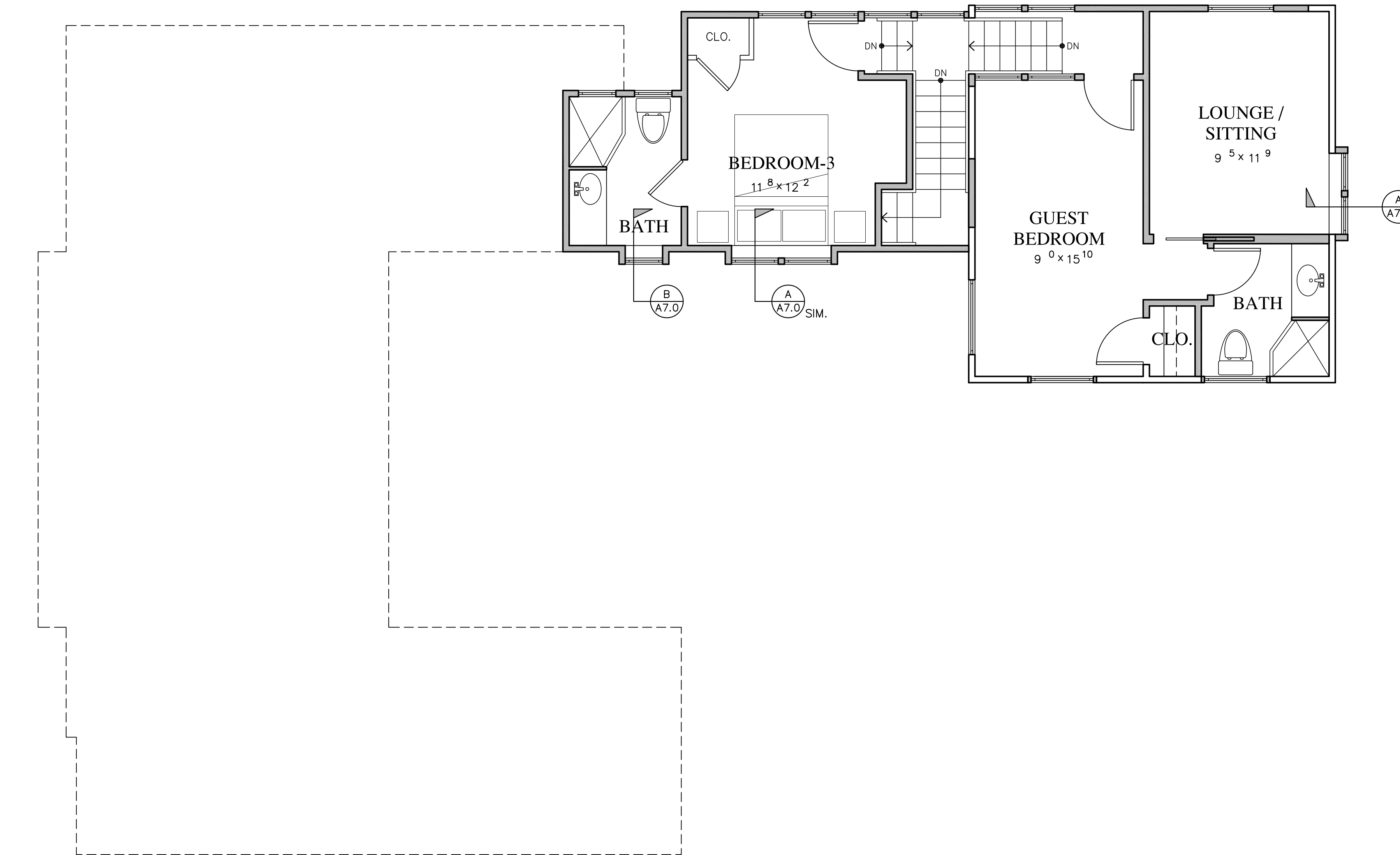

UPPER LEVEL PLAN

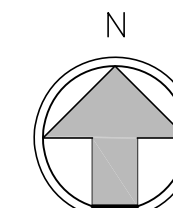
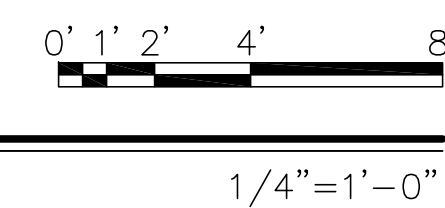

WALL LEGEND

- 2X EXISTING WALL TO REMAIN
- 2X6 EXTERIOR STUD FRAMED WALL
- 2X4 INTERIOR STUD FRAMED WALL, U.O.N.

DISCLAIMER:
ALL IDEAS, DESIGN ARRANGEMENTS AND PLANS INDICATED BY THIS DRAWING ARE OWNED BY, AND THE PROPERTY OF, THIS OFFICE AND WERE CREATED, DEVELOPED AND DEVELOPED FOR USE ON, AND IN CONNECTION WITH, THE SPECIFIED PROJECT. NONE OF SUCH IDEAS, DESIGN ARRANGEMENTS OR PLANS SHALL BE USED BY OR DISCLOSED TO ANY PERSONAL FIRM OR CORPORATION FOR ANY PURPOSE WHATSOEVER WITHOUT THE WRITTEN PERMISSION OF INTERNATIONAL DESIGN GROUP. WRITTEN DIMENSIONS ON THESE DRAWINGS SHALL HAVE PRECEDENCE OVER SCALE DIMENSIONS. CONTRACTORS SHALL VERIFY AND BE RESPONSIBLE FOR ALL DIMENSIONS AND CONDITIONS ON THE JOB AND THIS OFFICE MUST BE NOTIFIED OF ANY VARIATION FROM THE DIMENSIONS AND CONDITIONS SHOWN BY THESE DRAWINGS. SHOP DETAILS OF ADEQUATE SCALE MUST BE SUBMITTED TO THIS OFFICE FOR APPROVAL BEFORE PROCEEDING WITH FABRICATION ON ITEMS SO NOTED.

STAMPS:

PROJECT/CLIENT:

**MCCALLISTER
RESIDENCE**

PROJECT ADDRESS:

**3RD NW OF 8TH ON
SCENIC RD
CARMEL, CA
93923**

APN: 010-312-014

DATE: MARCH 13, 2018

DESIGN APPROVAL

REVISIONS:

△	5-15-18	_____
△		_____
△		_____
△		_____
△		_____
△		_____

**ROOF
PLAN**

SHEET NO.

A5.0

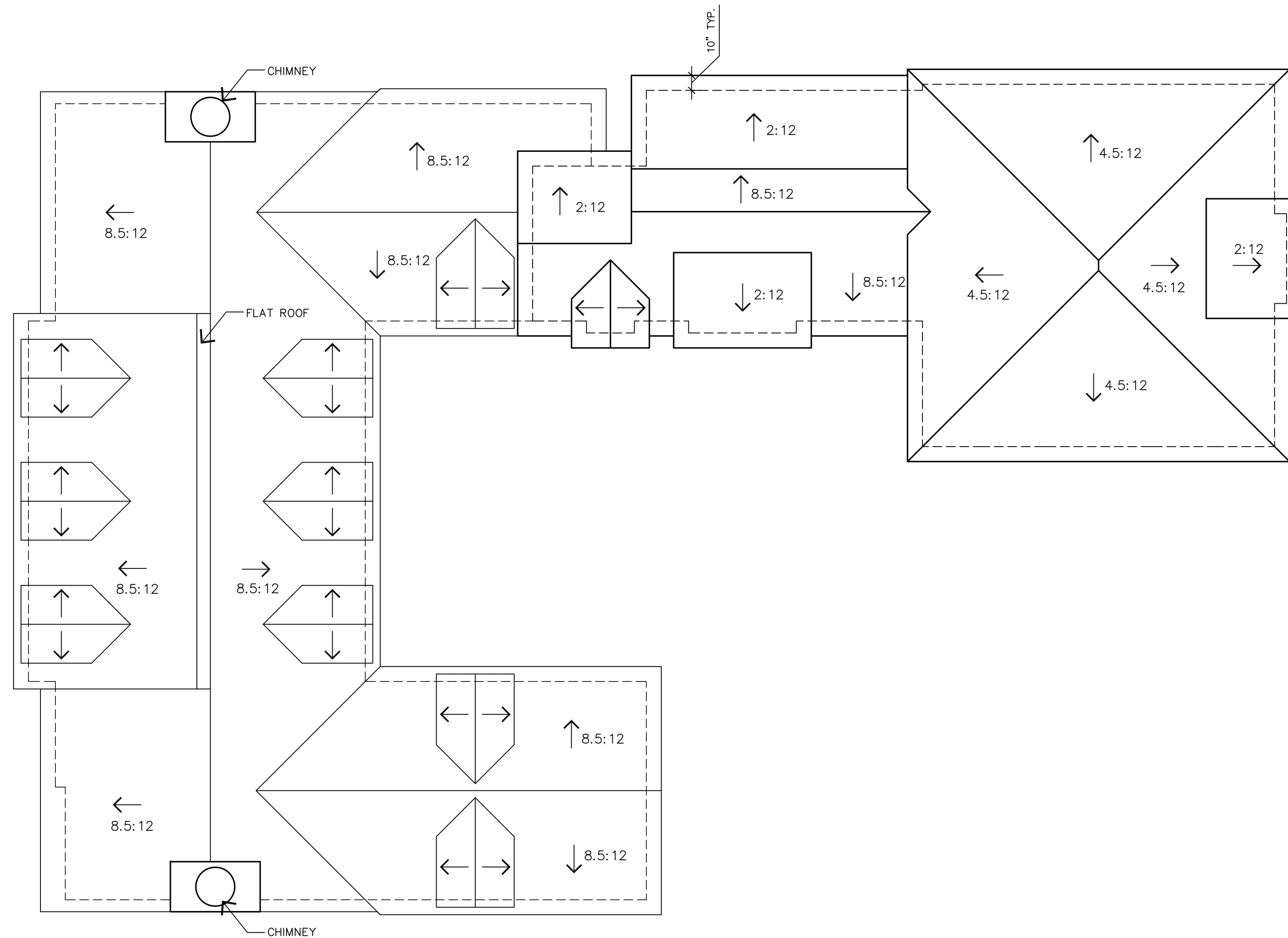

ROOF PLAN

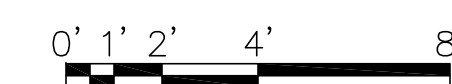

1/4" = 1'-0"

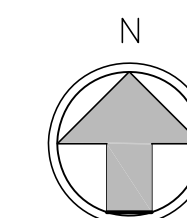

DISCLAIMER:
ALL IDEAS, DESIGN, ARRANGEMENTS AND PLANS INDICATED BY THIS DRAWING ARE OWNED BY, AND THE PROPERTY OF, THE OFFICE AND WERE CREATED, DEVELOPED AND DEVELOPED FOR USE ON, AND IN CONNECTION WITH, THE SPECIFIED PROJECT. NONE OF SUCH IDEAS, DESIGN, ARRANGEMENTS OR PLANS SHALL BE USED BY OR DISCLOSED TO ANY PERSON, FIRM OR CORPORATION FOR ANY PURPOSE WHATSOEVER WITHOUT THE WRITTEN PERMISSION OF INTERNATIONAL DESIGN GROUP. WRITTEN DIMENSIONS ON THESE DRAWINGS SHALL HAVE PRECEDENCE OVER SCALE DIMENSIONS. CONTRACTORS SHALL VERIFY AND BE RESPONSIBLE FOR ALL DIMENSIONS AND CONDITIONS ON THE JOB AND THIS OFFICE MUST BE NOTIFIED OF ANY VARIATION FROM THE DIMENSIONS AND CONDITIONS SHOWN BY THESE DRAWINGS. SHOP DETAILS OF ACCURATE SCALE MUST BE SUBMITTED TO THIS OFFICE FOR APPROVAL BEFORE PROCEEDING WITH FABRICATION ON ITEMS SO NOTED.

STAMPS:

PROJECT/CLIENT:

**MCCALLISTER
RESIDENCE**

PROJECT ADDRESS:

**3RD NW OF 8TH ON
SCENIC RD
CARMEL, CA
93923**

APN: 010-312-014

DATE: MARCH 13, 2018

DESIGN APPROVAL

REVISIONS:

△	5-15-18
△	
△	
△	
△	
△	

ELEVATIONS

SHEET NO.

A6.0

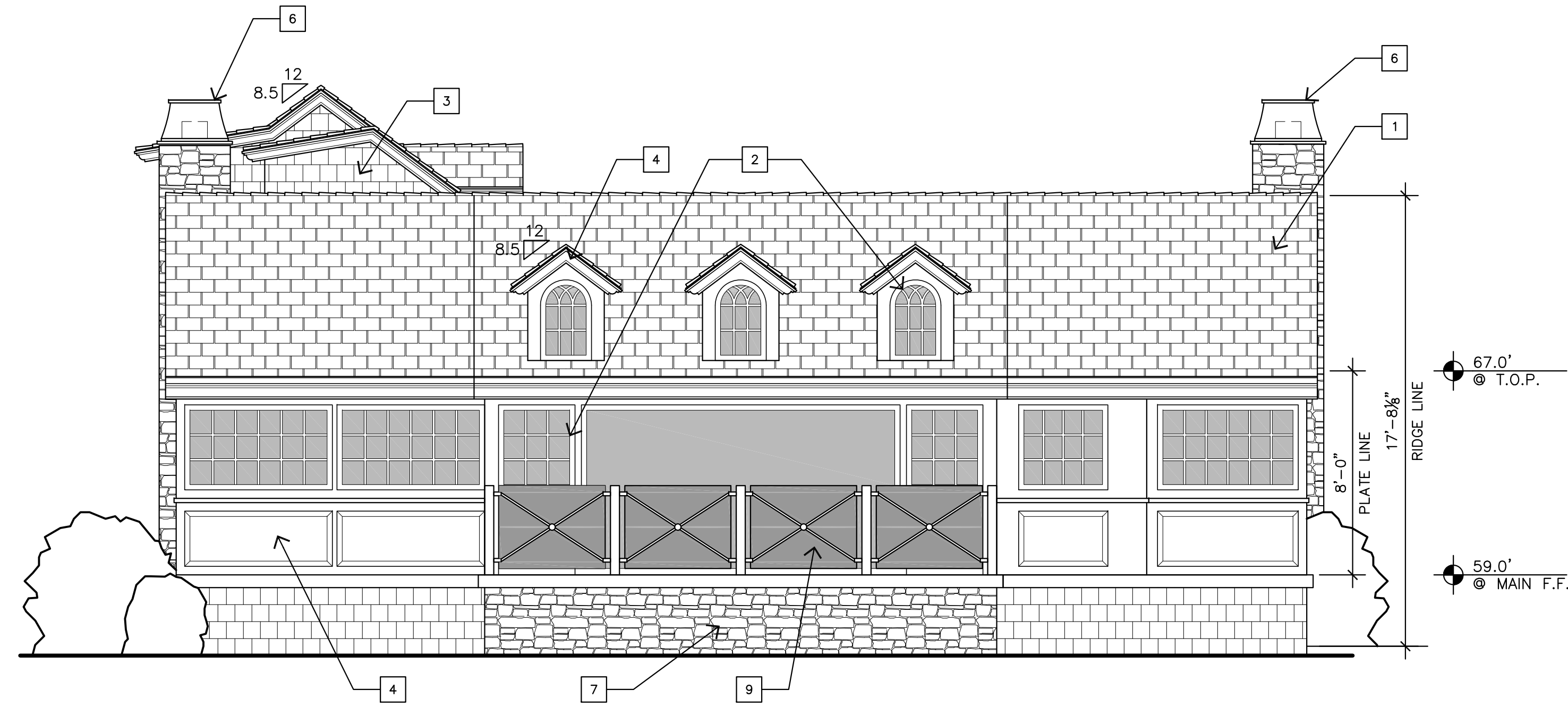

WEST ELEVATION

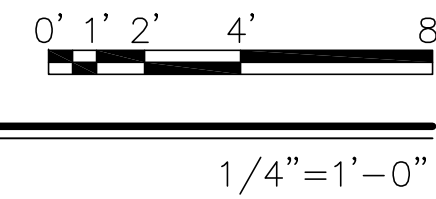

EXTERIOR FINISH LEGEND

- 1 CLASS 'A' SLATE ROOF
- 2 PAINTED WOOD EXT. DOORS & WINDOWS
- 3 CEDAR SHINGLES, STAINED
- 4 PAINTED TRIM, SURROUND, SILLS, CABLES & CORNICE MOULDING
- 5 PAINTED WOOD SHUTTER
- 6 PRE-CAST CHIMNEY CAP
- 7 RANDOM STONE - ASHLAR PATTERN
- 8 PAINTED WOOD PLANTER BOX W/ COPPER LINER
- 9 BRONZE & GLASS RAILINGS
- 10 PAINTED GARAGE DOOR

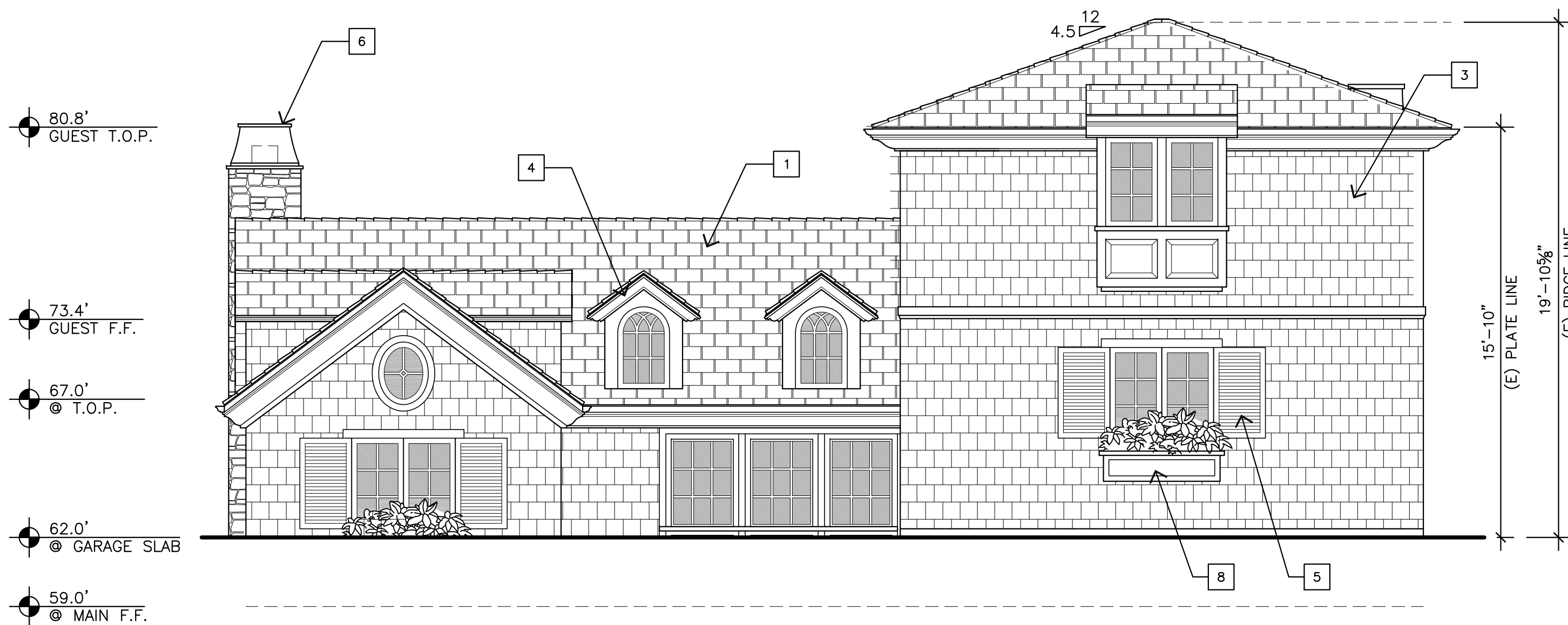

EAST ELEVATION

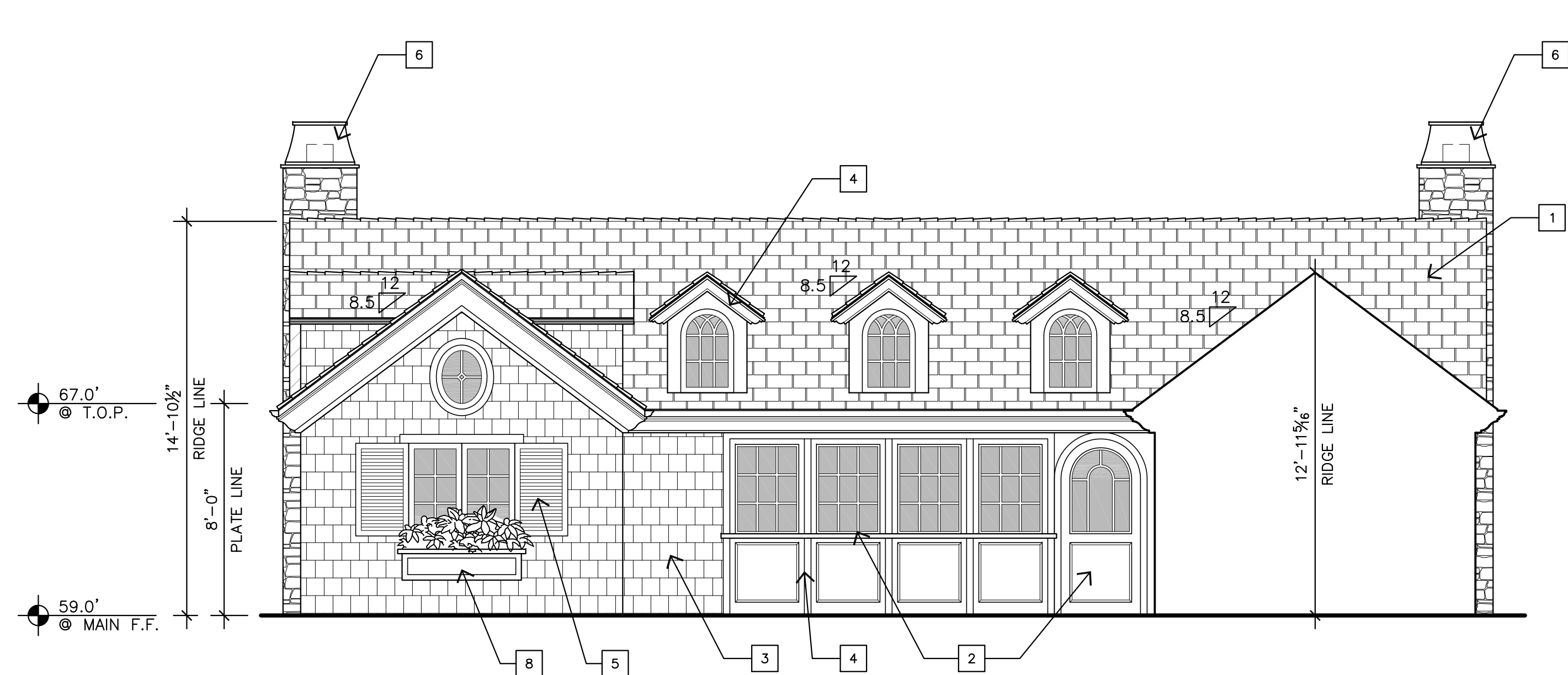
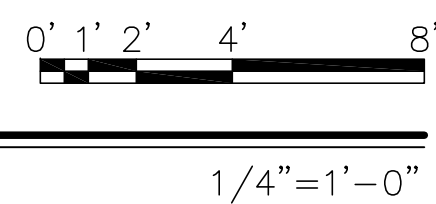

EAST COURTYARD ELEVATION

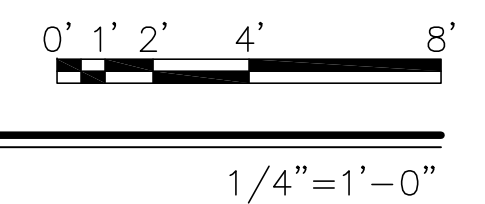

DISCLAIMER:
ALL IDEAS, DESIGN ARRANGEMENTS AND PLANS INDICATED BY THIS DRAWING ARE OWNED BY, AND THE PROPERTY OF, THE OFFICE AND WERE CREATED, DEVELOPED AND DEVELOPED FOR USE ON, AND IN CONNECTION WITH, THE SPECIFIED PROJECT. NONE OF SUCH IDEAS, DESIGN ARRANGEMENTS OR PLANS SHALL BE USED BY OR DISCLOSED TO ANY PERSON, FIRM OR CORPORATION FOR ANY PURPOSE WHATSOEVER WITHOUT THE WRITTEN PERMISSION OF INTERNATIONAL DESIGN GROUP. WRITTEN DIMENSIONS ON THESE DRAWINGS SHALL HAVE PRECEDENCE OVER SCALE DIMENSIONS. CONTRACTORS SHALL VERIFY AND BE RESPONSIBLE FOR ALL DIMENSIONS AND CONDITIONS ON THE JOB AND THIS OFFICE MUST BE NOTIFIED OF ANY VARIATION FROM THE DIMENSIONS AND CONDITIONS SHOWN BY THESE DRAWINGS. SHOP DETAILS OF ADEQUATE SCALE MUST BE SUBMITTED TO THIS OFFICE FOR APPROVAL BEFORE PROCEEDING WITH FABRICATION ON ITEMS SO NOTED.

STAMPS:

PROJECT/CLIENT:

**MCCALLISTER
RESIDENCE**

PROJECT ADDRESS:

**3RD NW OF 8TH ON
SCENIC RD
CARMEL, CA
93923**

APN: 010-312-014

DATE: MARCH 13, 2018

DESIGN APPROVAL

REVISIONS:

△	5-15-18	_____
△		_____
△		_____
△		_____
△		_____
△		_____

ELEVATIONS

SHEET NO.

A6.1

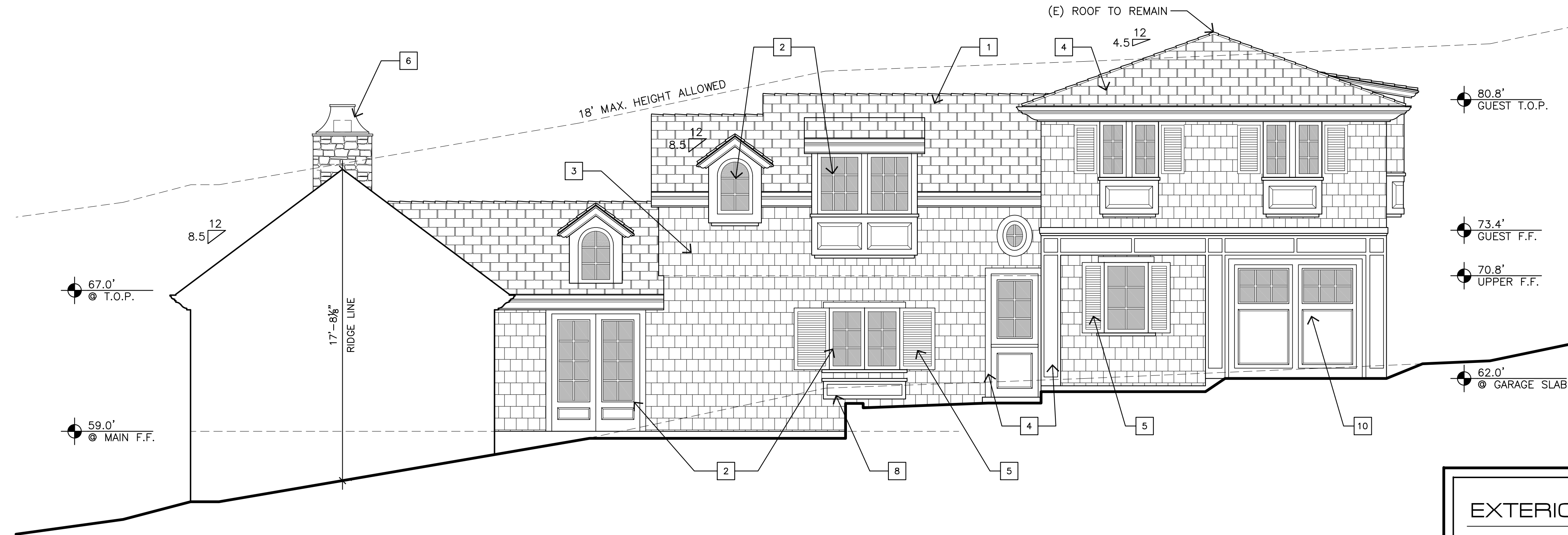

SOUTH COURTYARD ELEVATION

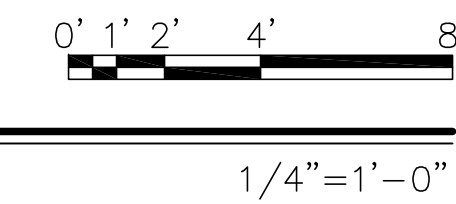

EXTERIOR FINISH LEGEND

- 1 CLASS 'A' SLATE ROOF
- 2 PAINTED WOOD EXT. DOORS & WINDOWS
- 3 CEDAR SHINGLES, STAINED
- 4 PAINTED TRIM, SURROUND, SILLS, CABLES & CORNICE MOULDING
- 5 PAINTED WOOD SHUTTER
- 6 PRE-CAST CHIMNEY CAP
- 7 RANDOM STONE - ASHLAR PATTERN
- 8 PAINTED WOOD PLANTER BOX W/ COPPER LINER
- 9 BRONZE & GLASS RAILINGS
- 10 PAINTED GARAGE DOOR

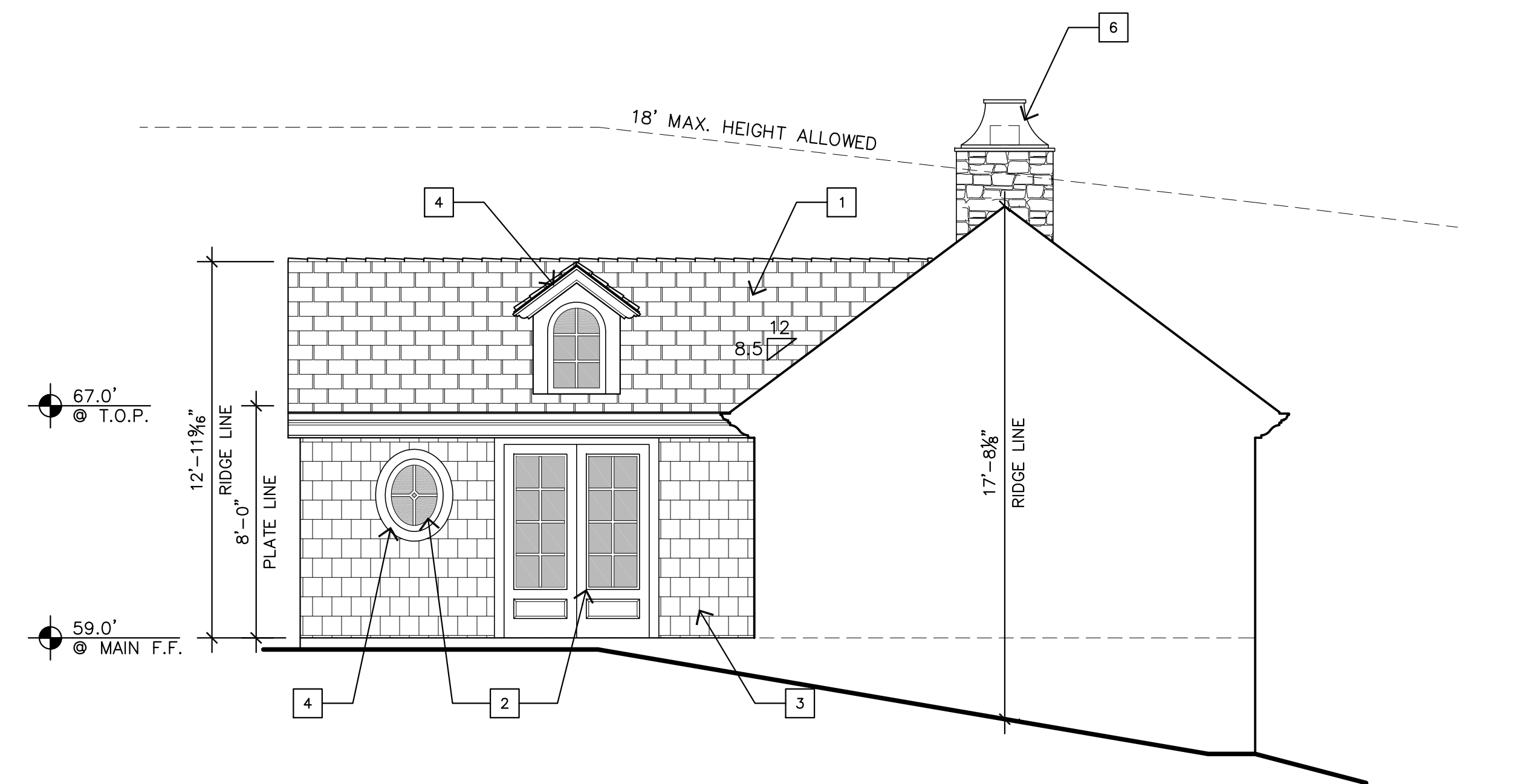

NORTH COURTYARD ELEVATION

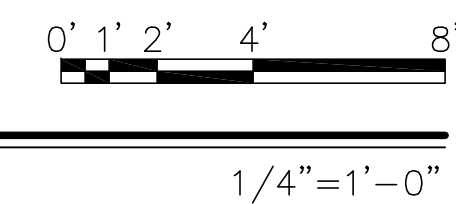

DISCLAIMER:
ALL IDEAS, DESIGN, ARRANGEMENTS AND PLANS INDICATED BY THIS DRAWING ARE OWNED BY, AND THE PROPERTY OF THE OFFICE AND WERE CREATED, DEVELOPED AND DISCLOSED FOR USE ON, AND IN CONNECTION WITH, THE SPECIFIED PROJECT. NONE OF SUCH IDEAS, DESIGN, ARRANGEMENTS OR PLANS SHALL BE USED BY OR DISCLOSED TO ANY PERSON, FIRM OR CORPORATION FOR ANY PURPOSE WHATSOEVER WITHOUT THE WRITTEN PERMISSION OF INTERNATIONAL DESIGN GROUP. WRITTEN DIMENSIONS ON THESE DRAWINGS SHALL HAVE PRECEDENCE OVER SCALE DIMENSIONS. CONTRACTORS SHALL VERIFY AND BE RESPONSIBLE FOR ALL DIMENSIONS AND CONDITIONS ON THE JOB AND THIS OFFICE MUST BE NOTIFIED OF ANY VARIATION FROM THE DIMENSIONS AND CONDITIONS SHOWN BY THESE DRAWINGS. SHOP DETAILS OF ACCURATE SCALE MUST BE SUBMITTED TO THIS OFFICE FOR APPROVAL BEFORE PROCEEDING WITH FABRICATION ON ITEMS SO NOTED.

STAMPS:

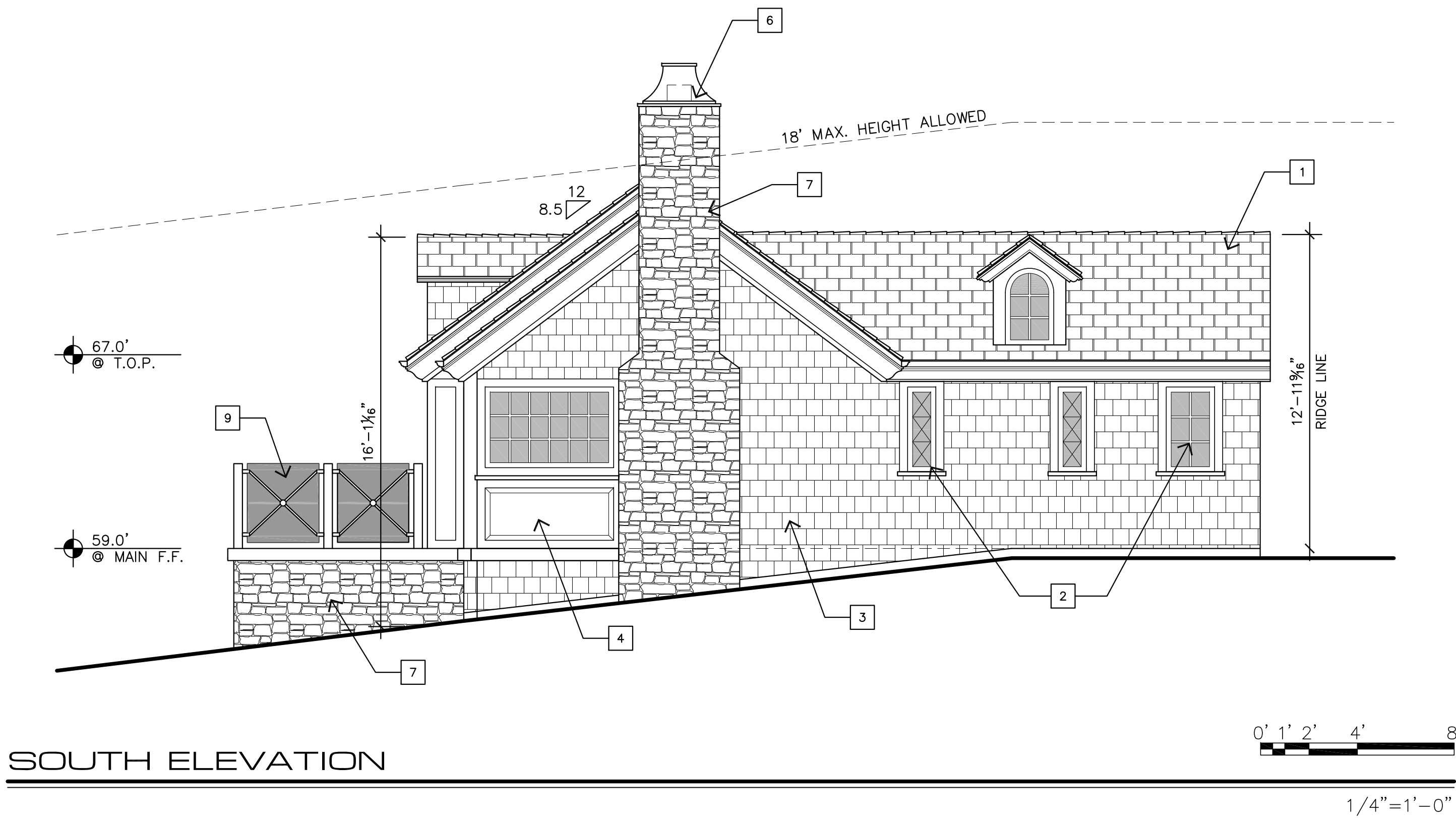

SOUTH ELEVATION

EXTERIOR FINISH LEGEND	
1	CLASS 'A' SLATE ROOF
2	PAINTED WOOD EXT. DOORS & WINDOWS
3	CEDAR SHINGLES, STAINED
4	PAINTED TRIM, SURROUND, SILLS, CABLES & CORNICE MOULDING
5	PAINTED WOOD SHUTTER
6	PRE-CAST CHIMNEY CAP
7	RANDOM STONE - ASHLAR PATTERN
8	PAINTED WOOD PLANTER BOX W/ COPPER LINER
9	BRONZE & GLASS RAILINGS
10	PAINTED GARAGE DOOR

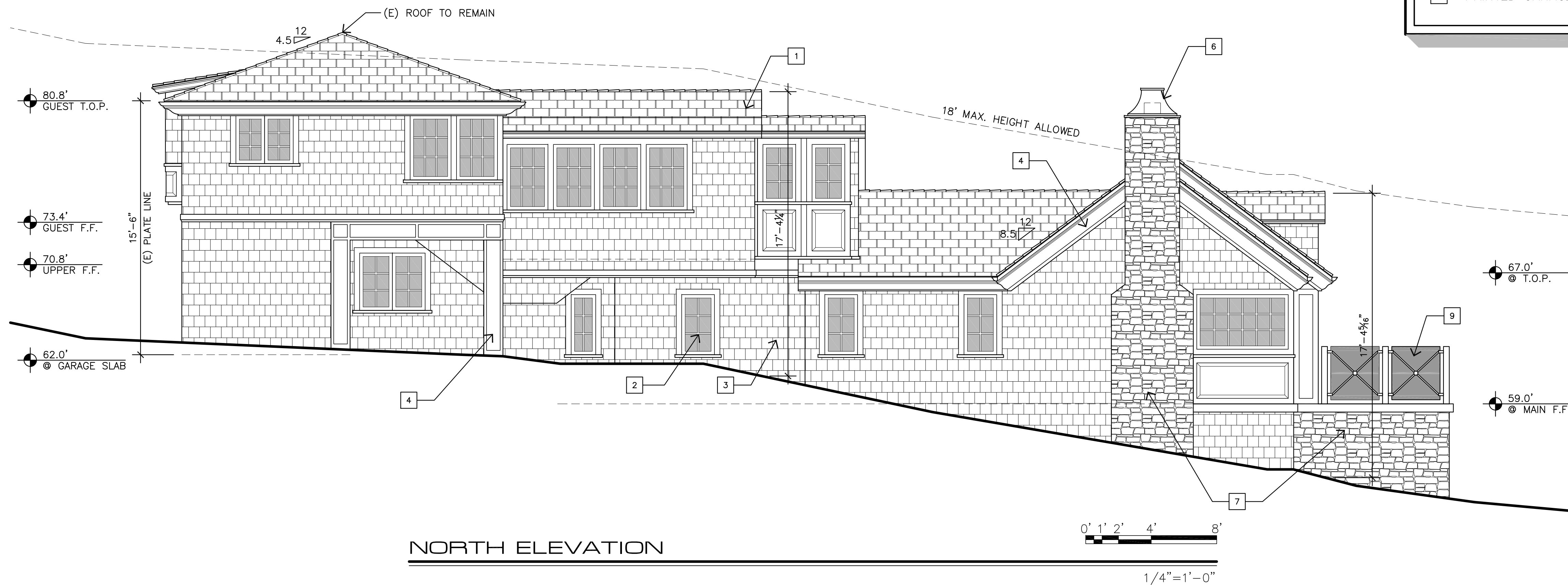

NORTH ELEVATION

PROJECT/CLIENT:

**MCCALLISTER
RESIDENCE**

PROJECT ADDRESS:

**3RD NW OF 8TH ON
SCENIC RD
CARMEL, CA
93923**

APN: 010-312-014

DATE: MARCH 13, 2018

DESIGN APPROVAL

REVISIONS:

△	5-15-18	_____
△		_____
△		_____
△		_____
△		_____
△		_____

ELEVATIONS

SHEET NO.

A6.2

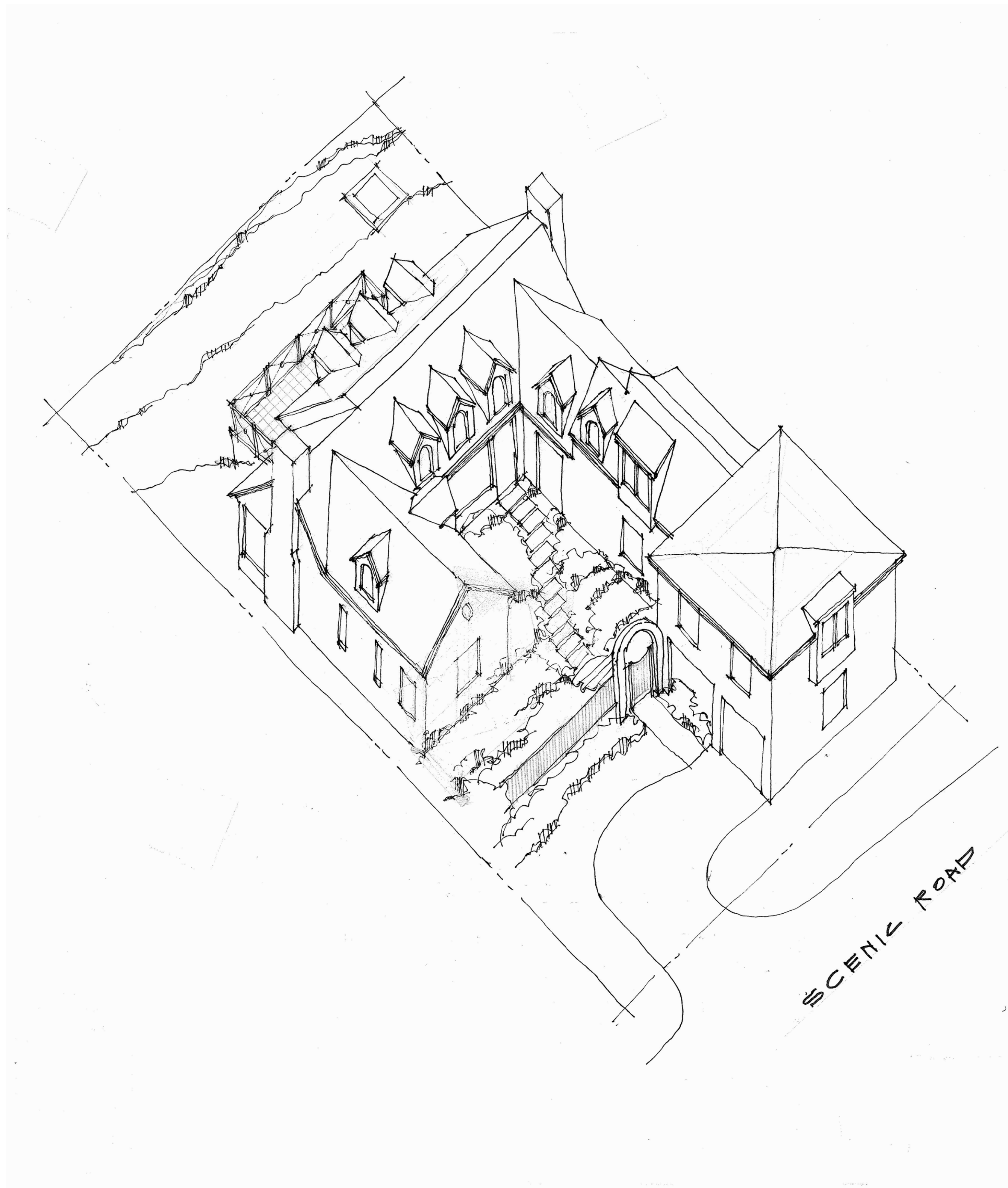

ISOMETRIC VIEW
 MC CALLISTER RESIDENCE
 5-14-18

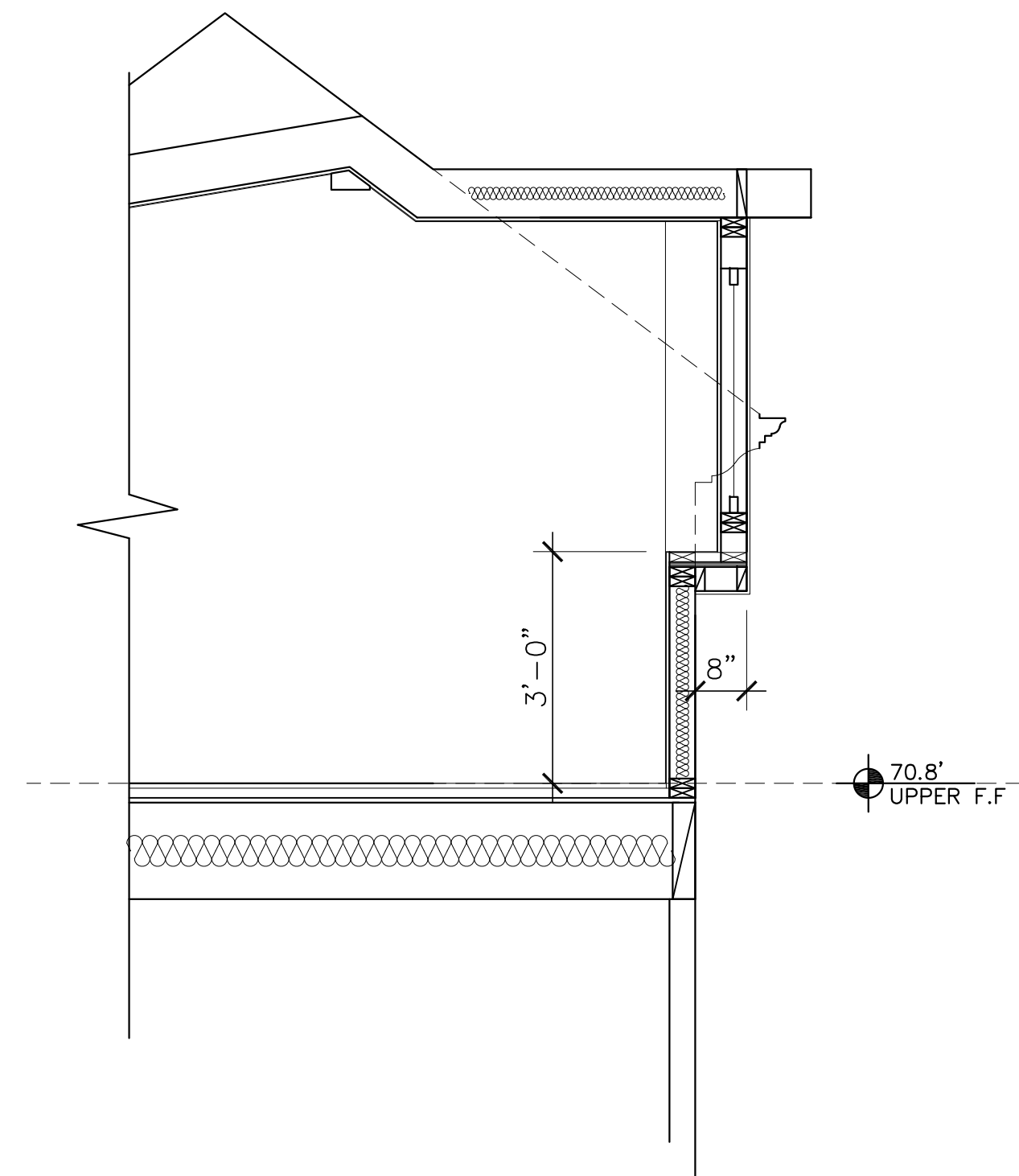

B - SECTION

1/2"=1'-0"

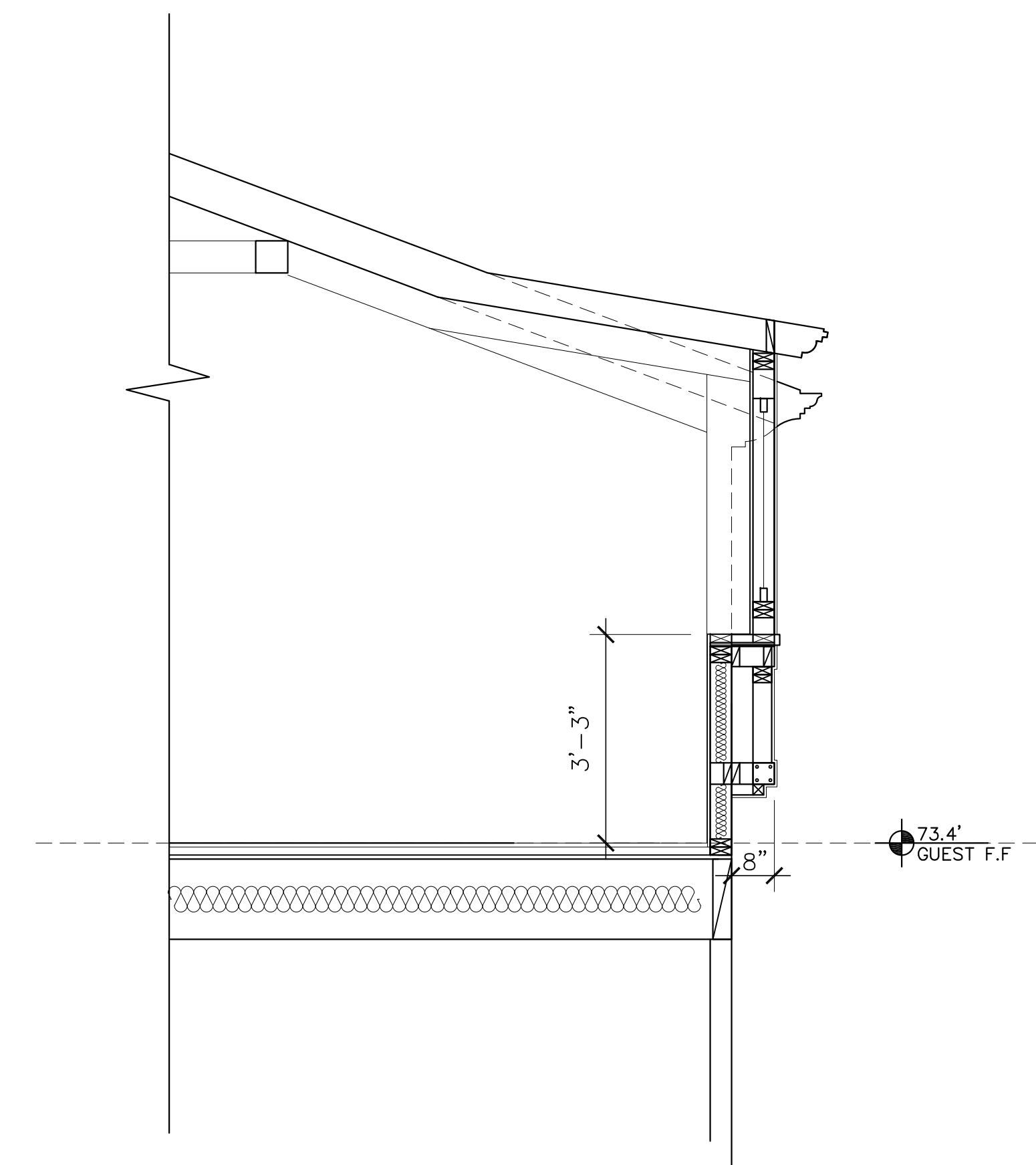

A - SECTION

1/2"=1'-0"

DISCLAIMER:
 ALL IDEAS, DESIGN, ARRANGEMENTS AND PLANS INDICATED BY THIS DRAWING ARE OWNED BY, AND THE PROPERTY OF THE OFFICE AND WERE CREATED, DEVELOPED AND DEVELOPED FOR USE ON, AND IN CONNECTION WITH, THE SPECIFIED PROJECT. NONE OF SUCH IDEAS, DESIGN, ARRANGEMENTS OR PLANS SHALL BE USED BY OR DISCLOSED TO ANY PERSON, FIRM OR CORPORATION FOR ANY PURPOSE WHATSOEVER WITHOUT THE WRITTEN PERMISSION OF INTERNATIONAL DESIGN GROUP. WRITTEN DIMENSIONS ON THESE DRAWINGS SHALL HAVE PRECEDENCE OVER SCALE DIMENSIONS. CONTRACTORS SHALL VERIFY AND BE RESPONSIBLE FOR ALL DIMENSIONS AND CONDITIONS ON THE JOB AND THIS OFFICE MUST BE NOTIFIED OF ANY VARIATION FROM THE DIMENSIONS AND CONDITIONS SHOWN BY THESE DRAWINGS. SHOP DETAILS OF ADEQUATE SCALE MUST BE SUBMITTED TO THIS OFFICE FOR APPROVAL BEFORE PROCEEDING WITH FABRICATION ON ITEMS SO NOTED.

STAMPS:

PROJECT/CLIENT:

MCCALLISTER
 RESIDENCE

PROJECT ADDRESS:

3RD NW OF 8TH ON
 SCENIC RD
 CARMEL, CA
 93923

APN: 010-312-014

DATE: MARCH 13, 2018
 DESIGN APPROVAL

REVISIONS:

△	5-15-18	_____
△		_____
△		_____
△		_____
△		_____
△		_____

ISOMETRIC VIEW
 SECTIONS

SHEET NO.

A7.0

DISCLAIMER:
ALL IDEAS, DESIGN, ARRANGEMENTS AND PLANS INDICATED BY THIS DRAWING ARE OWNED BY, AND THE PROPERTY OF, THE OFFICE AND WERE CREATED, DEVELOPED AND DEVELOPED FOR USE ON, AND IN CONNECTION WITH, THE SPECIFIED PROJECT. NONE OF SUCH IDEAS, DESIGN, ARRANGEMENTS OR PLANS SHALL BE USED BY OR DISCLOSED TO ANY PERSON, FIRM OR CORPORATION FOR ANY PURPOSE WHATSOEVER WITHOUT THE WRITTEN PERMISSION OF INTERNATIONAL DESIGN GROUP. WRITTEN DIMENSIONS ON THESE DRAWINGS SHALL HAVE PRECEDENCE OVER SCALE DIMENSIONS. CONTRACTORS SHALL VERIFY AND BE RESPONSIBLE FOR ALL DIMENSIONS AND CONDITIONS ON THE JOB AND THIS OFFICE MUST BE NOTIFIED OF ANY VARIATION FROM THE DIMENSIONS AND CONDITIONS SHOWN BY THESE DRAWINGS. SHOP DETAILS OF ADEQUATE SCALE MUST BE SUBMITTED TO THIS OFFICE FOR APPROVAL BEFORE PROCEEDING WITH FABRICATION ON ITEMS SO NOTED.

STAMPS:

PROJECT/CLIENT:

**MCCALLISTER
RESIDENCE**

PROJECT ADDRESS:

**3RD NW OF 8TH ON
SCENIC RD
CARMEL, CA
93923**

APN: 010-312-014

DATE: MARCH 13, 2018

DESIGN APPROVAL

REVISIONS:

△	5-15-18
△	
△	
△	
△	
△	

**EXISTING
MAIN LEVEL**

SHEET NO.

E2.0

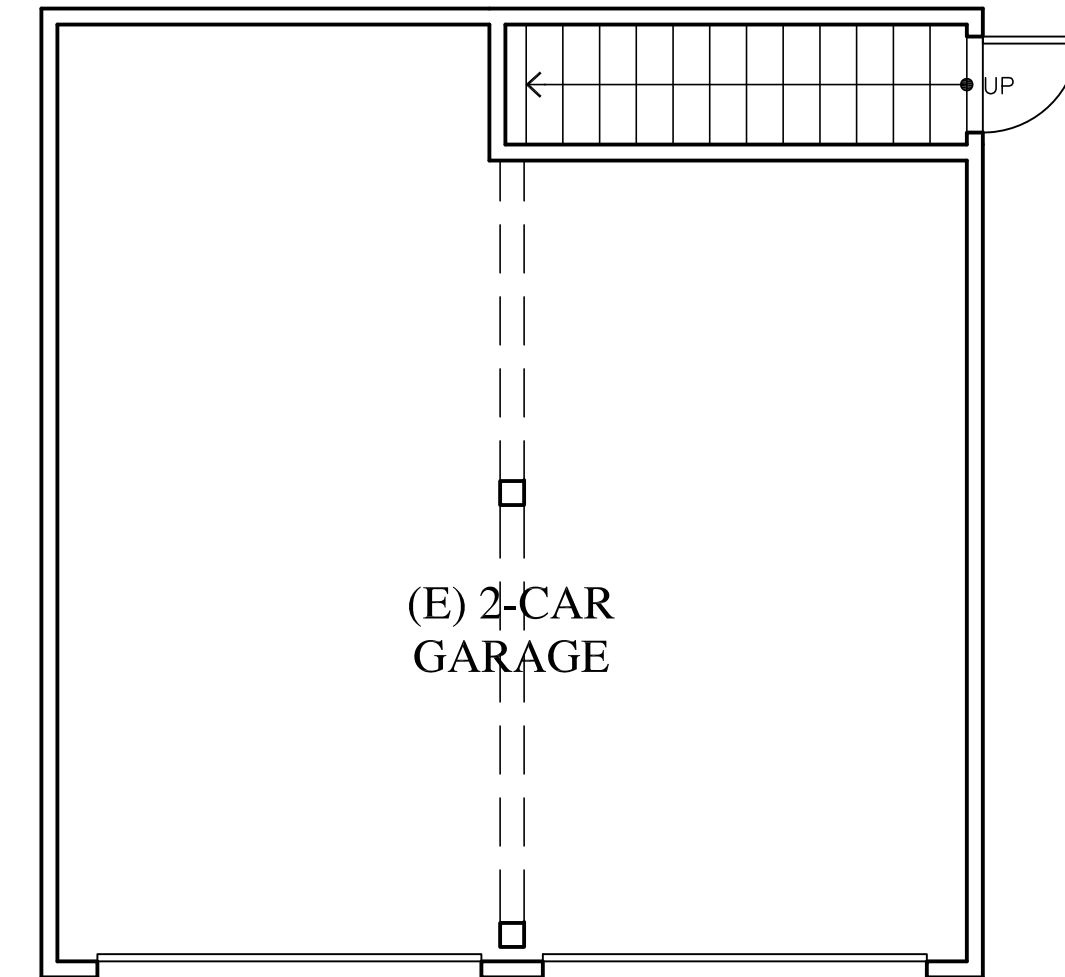
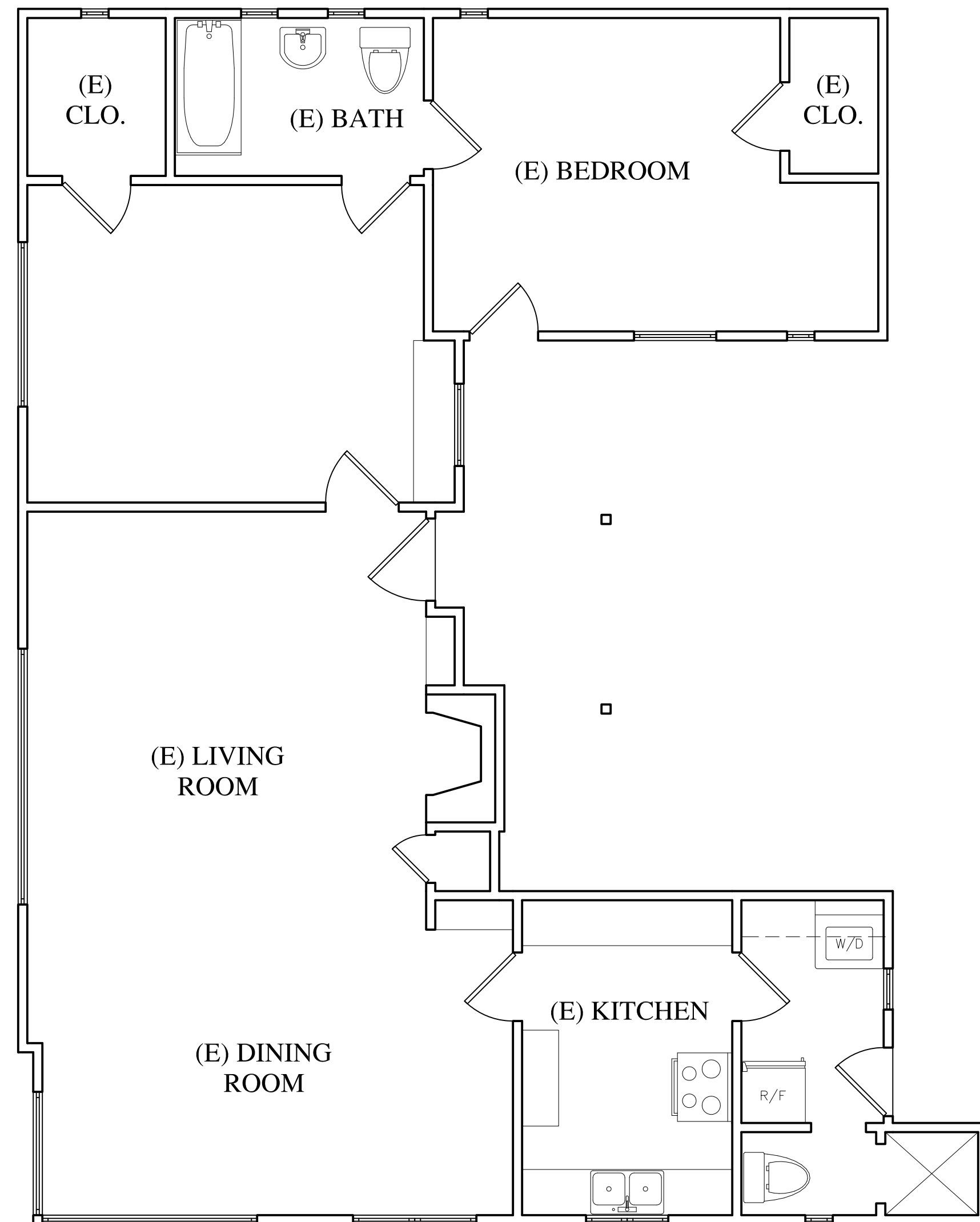

EXISTING - MAIN LEVEL

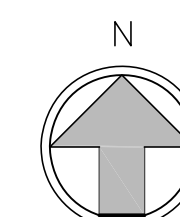
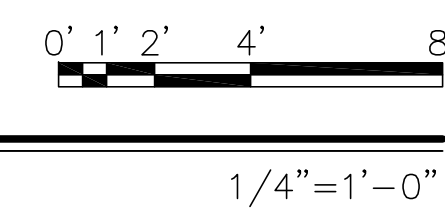

WALL LEGEND

- 2X EXISTING WALL TO REMAIN
- 2X6 EXTERIOR STUD FRAMED WALL
- 2X4 INTERIOR STUD FRAMED WALL, U.O.N.

DISCLAIMER:
ALL IDEAS, DESIGN, ARRANGEMENTS AND PLANS INDICATED BY THIS DRAWING ARE OWNED BY, AND THE PROPERTY OF THIS OFFICE AND WERE CREATED, DEVELOPED AND DEVELOPED FOR USE ON, AND IN CONNECTION WITH, THE SPECIFIED PROJECT. NONE OF SUCH IDEAS, DESIGN, ARRANGEMENTS OR PLANS SHALL BE USED BY OR DISCLOSED TO ANY PERSON, FIRM OR CORPORATION FOR ANY PURPOSE WHATSOEVER WITHOUT THE WRITTEN PERMISSION OF INTERNATIONAL DESIGN GROUP. WRITTEN DIMENSIONS ON THESE DRAWINGS SHALL HAVE PRECEDENCE OVER SCALE DIMENSIONS. CONTRACTORS SHALL VERIFY AND BE RESPONSIBLE FOR ALL DIMENSIONS AND CONDITIONS ON THE JOB AND THIS OFFICE MUST BE NOTIFIED OF ANY VARIATION FROM THE DIMENSIONS AND CONDITIONS SHOWN BY THESE DRAWINGS. SHOP DETAILS OF ACCURATE SCALE MUST BE SUBMITTED TO THIS OFFICE FOR APPROVAL BEFORE PROCEEDING WITH FABRICATION ON ITEMS SO NOTED.

STAMPS:

PROJECT/CLIENT:

**MCCALLISTER
RESIDENCE**

PROJECT ADDRESS:

**3RD NW OF 8TH ON
SCENIC RD
CARMEL, CA
93923**

APN: 010-312-014

DATE: MARCH 13, 2018
DESIGN APPROVAL

REVISIONS:

△	5-15-18
△	
△	
△	
△	
△	

**EXISTING
UPPER LEVEL**

SHEET NO.

E3.0

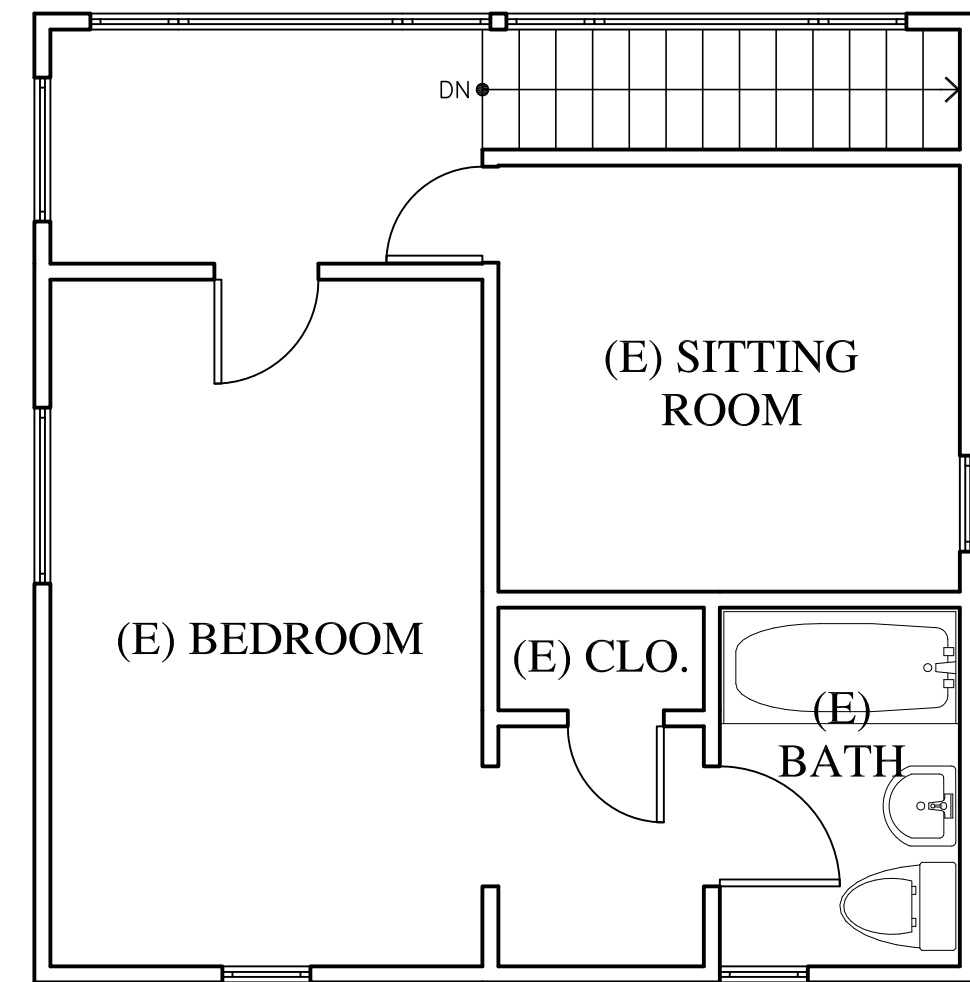
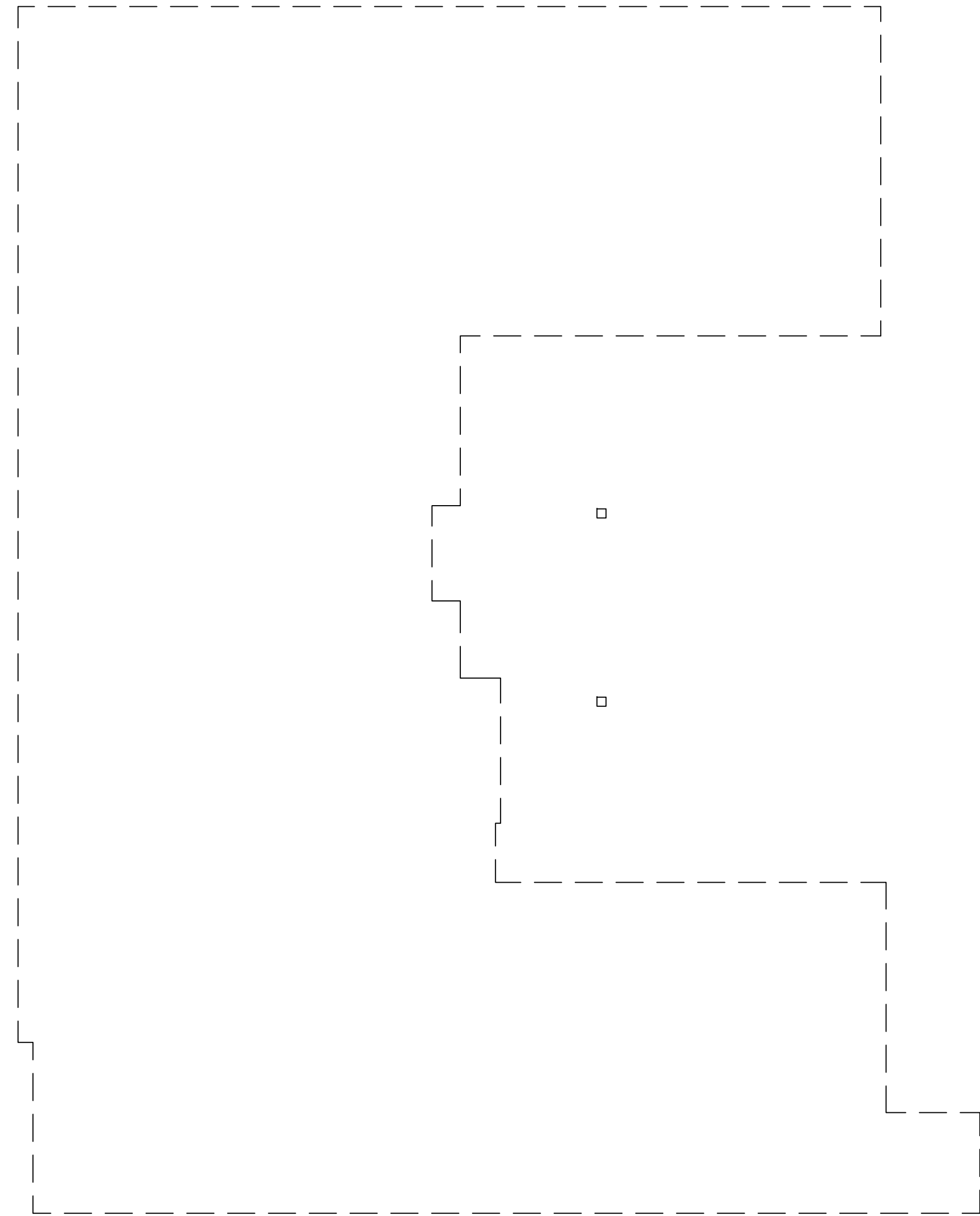

EXISTING - UPPER LEVEL

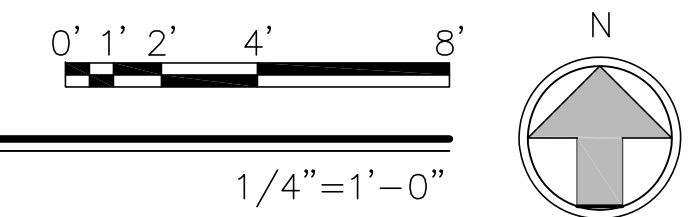

1/4"=1'-0"

WALL LEGEND

- 2X EXISTING WALL TO REMAIN
- 2X6 EXTERIOR STUD FRAMED WALL
- 2X4 INTERIOR STUD FRAMED WALL, U.O.N.

DISCLAIMER:
ALL IDEAS, DESIGN, ARRANGEMENTS AND PLANS INDICATED BY THIS DRAWING ARE OWNED BY, AND THE PROPERTY OF THE OFFICE AND WERE CREATED, DEVELOPED AND DEVELOPED FOR USE ON, AND IN CONNECTION WITH, THE SPECIFIED PROJECT. NONE OF SUCH IDEAS, DESIGN, ARRANGEMENTS OR PLANS SHALL BE USED BY OR DISCLOSED TO ANY PERSON, FIRM OR CORPORATION FOR ANY PURPOSE WHATSOEVER WITHOUT THE WRITTEN PERMISSION OF INTERNATIONAL DESIGN GROUP. WRITTEN DIMENSIONS ON THESE DRAWINGS SHALL HAVE PRECEDENCE OVER SCALE DIMENSIONS. CONTRACTORS SHALL VERIFY AND BE RESPONSIBLE FOR ALL DIMENSIONS AND CONDITIONS ON THE JOB AND THIS OFFICE MUST BE NOTIFIED OF ANY VARIATION FROM THE DIMENSIONS AND CONDITIONS SHOWN BY THESE DRAWINGS. SHOP DETAILS OF ADEQUATE SCALE MUST BE SUBMITTED TO THIS OFFICE FOR APPROVAL BEFORE PROCEEDING WITH FABRICATION ON ITEMS SO NOTED.

STAMPS:

PROJECT/CLIENT:

**MCCALLISTER
RESIDENCE**

PROJECT ADDRESS:

**3RD NW OF 8TH ON
SCENIC RD
CARMEL, CA
93923**

APN: 010-312-014

DATE: MARCH 13, 2018

DESIGN APPROVAL

REVISIONS:

△	5-15-18	_____
△		_____
△		_____
△		_____
△		_____
△		_____

**EXISTING
ELEVATIONS**

SHEET NO.

E6.0

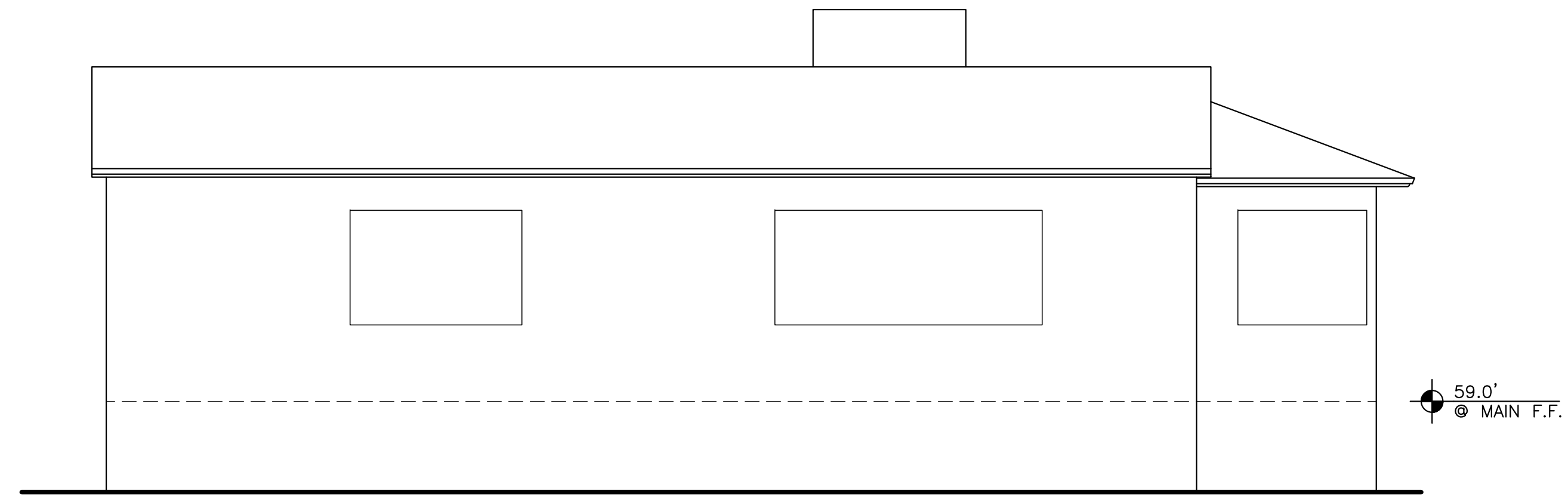

WEST ELEVATION

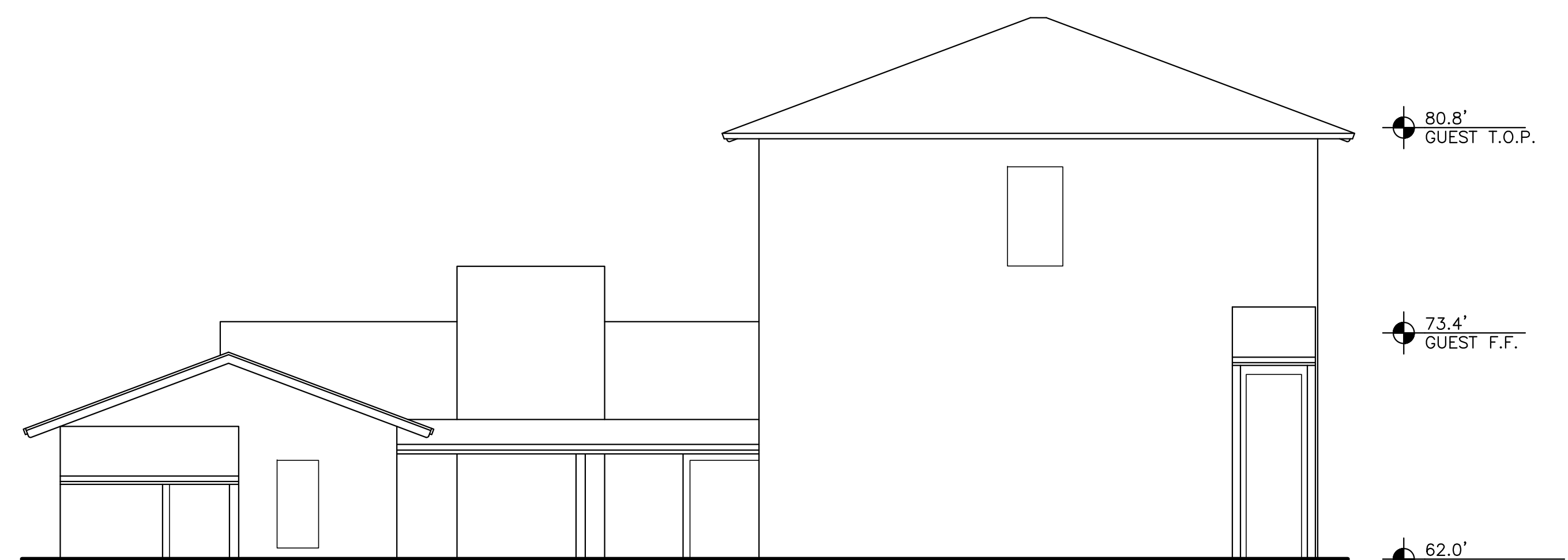
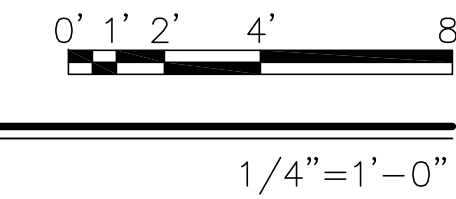

EAST ELEVATION

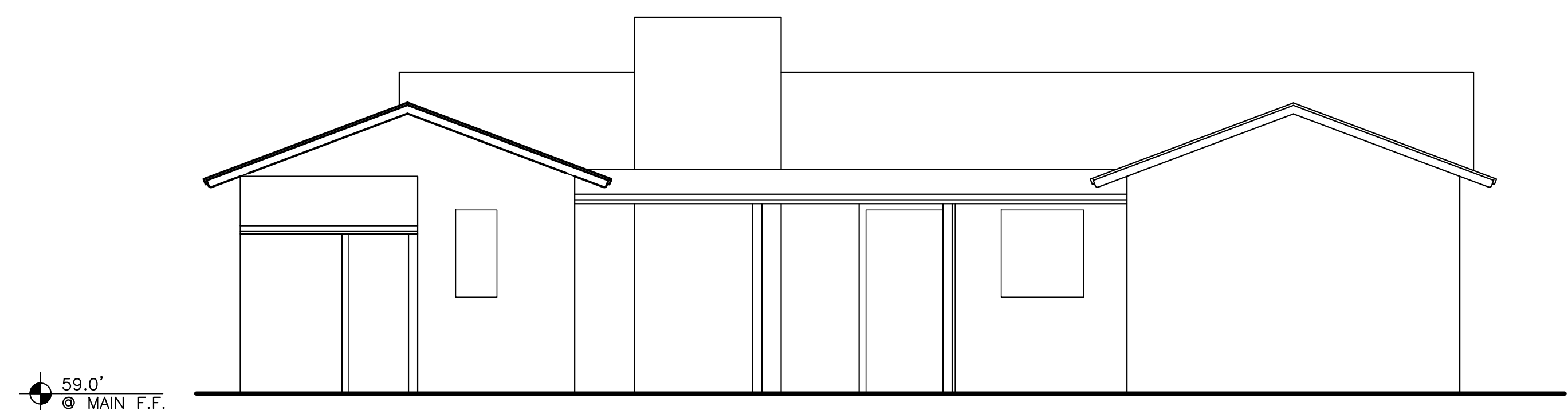
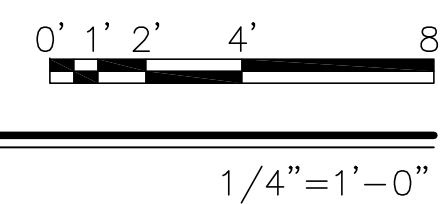

EAST COURTYARD ELEVATION

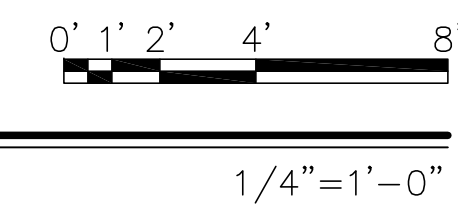

DISCLAIMER:
ALL IDEAS, DESIGN, ARRANGEMENTS AND PLANS INDICATED BY THIS DRAWING ARE OWNED BY, AND THE PROPERTY OF THIS OFFICE AND WERE CREATED, DEVELOPED AND DEVELOPED FOR USE ON, AND IN CONNECTION WITH, THE SPECIFIED PROJECT. NONE OF SUCH IDEAS, DESIGN, ARRANGEMENTS OR PLANS SHALL BE USED BY OR DISCLOSED TO ANY PERSON, FIRM OR CORPORATION FOR ANY PURPOSE WHATSOEVER WITHOUT THE WRITTEN PERMISSION OF INTERNATIONAL DESIGN GROUP. WRITTEN DIMENSIONS ON THESE DRAWINGS SHALL HAVE PRECEDENCE OVER SCALE DIMENSIONS. CONTRACTORS SHALL VERIFY AND BE RESPONSIBLE FOR ALL DIMENSIONS AND CONDITIONS ON THE JOB AND THIS OFFICE MUST BE NOTIFIED OF ANY VARIATION FROM THE DIMENSIONS AND CONDITIONS SHOWN BY THESE DRAWINGS. SHOP DETAILS OF ADEQUATE SCALE MUST BE SUBMITTED TO THIS OFFICE FOR APPROVAL BEFORE PROCEEDING WITH FABRICATION ON ITEMS SO NOTED.

STAMPS:

PROJECT/CLIENT:

**MCCALLISTER
RESIDENCE**

PROJECT ADDRESS:

**3RD NW OF 8TH ON
SCENIC RD
CARMEL, CA
93923**

APN: 010-312-014

DATE: MARCH 13, 2018

DESIGN APPROVAL

REVISIONS:

△	5-15-18	_____
△		_____
△		_____
△		_____
△		_____
△		_____

**EXISTING
ELEVATIONS**

SHEET NO.

E6.1

