



NOTICE OF APPROVAL

The Department of Community Planning & Building of the City of Carmel-by-the-Sea has approved a Project pursuant to the City's Municipal Code. Persons interested in the project may review additional materials available at the Department of Community Planning & Building located at City Hall on Monte Verde Street between Ocean and 7th Avenues, phone number 831-620-2010.

The decision to approve this project may be appealed within 10 days from the date of this by filing a written appeal with the Department of Community Planning & Building.

Planning Case #: Design Study 24264

Owner Name: KAISER WILLIAM E

Case Planner: Jacob Olander, Associate Planner

Date Posted: _____

Date Approved: 12/18/2024

Project Location: Torres 5 S.E. of 1st St, Carmel by the Sea, CA 93921

APN #: 010101015000 **BLOCK/LOT:** 14/ALL LOT 10

Applicant: Shannon McDougall

Project Description: This approval of Design Study DS 24264 (Kaiser) authorizes a project to install a 169 square foot sand set paver patio in the existing courtyard of the property located at Torres 5 S.E. of 1st St, Carmel by the Sea, CA 93921 in the R-1 District and, APN: 010101015000 as depicted in the plans stamped approved by Community Planning and Building Department on 12/18/2024 unless modified by the conditions of approval contained herein.

Can this project be appealed to the Coastal Commission? Yes No

Upon completion of the 10 calendar-day appeal period, please return this form, along with the Affidavit of Posting, to the case planner noted above.



FINDINGS AND CONDITIONS

Project: DS 24264 (Kaiser)

Location: Torres 5 S.E. of 1st St; 010-101-015-000

Date of Action: December 18, 2024

Project Description:

DS 24264 (Kaiser) authorizes the approval of Design Study Applications (DS 24264, Kaiser) for a new paver patio located at Torres 5 S.E. of 1st St in the Single-Family (R-1) District. APN: 010-101-015-000

The proposed changes include the installation of a 169 square foot sand set paver patio in the existing courtyard of the property.

| FINDINGS REQUIRED FOR DESIGN STUDY APPROVAL | | |
|--|------------|-----------|
| <p>The Director shall have the authority to approve, approve with modifications and/or conditions, or deny an application for design review based on written findings stating the reasons for the action. Findings shall be based on information in the record. CMC 17.58.060.A.</p> <p>For each of the required findings listed below, the staff has indicated whether the application, either as proposed or with conditions, supports adopting the findings. For all findings checked "no," staff discusses the issues to facilitate the Staff's decision-making. Findings checked "yes" may or may not be discussed depending on the issue(s).</p> | | |
| CMC 17.58.060.B Findings for Design Review Approval | YES | NO |
| Before approving an application for design review in any district, the Director shall find that the final design plans: | | |
| 1. Conform to the applicable policies of the General Plan and the Local Coastal Program; | ✓ | |
| 2. Comply with all applicable provisions of this code; and | ✓ | |
| 3. Are consistent with applicable adopted design review guidelines. | ✓ | |
| Additional Staff Analysis/Discussion: | | |
| N/A. Streamlined permit with no special conditions. | | |

| ENVIRONMENTAL REVIEW |
|---|
| <p>The California Environmental Quality Act (California Public Resources Code §§ 21000, <i>et seq.</i>, "CEQA"), together with State Guidelines (14 California Code Regulations §§ 15000, <i>et seq.</i>, the "CEQA Guidelines") and City Environmental Regulations (CMC 17.60) require that certain projects be reviewed for environmental impacts and that environmental documents be prepared.</p> |
| <p>Finding: The Community Planning and Building Department finds that pursuant to CEQA regulations, the project is categorically exempt under Section 15301 (Class 1) – Existing Facilities, and no exceptions to the exemption exist pursuant to section 15300.2 of the CEQA Guidelines.</p> |
| <p>Additional Staff Analysis/Discussion: The project for the installation of a 169 square foot sand set paver patio in the existing courtyard of the property.</p> |

| CONDITIONS OF APPROVAL | |
|-------------------------------|--|
| No. | Standard Conditions |
| 1. | Authorization. This approval of Design Study DS 24264 (Kaiser) authorizes a project to install a 169 square foot sand set paver patio in the existing courtyard of the property located at Torres 5 S.E. of 1st St, Carmel by the Sea, CA 93921 in the R-1 District and, APN: 010101015000 as depicted in the plans stamped approved by Community Planning and Building Department on 12/18/2024 unless modified by the conditions of approval contained herein. |
| 2. | Codes and Ordinances. The project shall be constructed in conformance with all requirements of the R-1 zoning district. All adopted building and fire codes shall be adhered to in preparing the working drawings. If any codes or ordinances require design elements to be changed, or if any other changes are requested when such plans are submitted, such changes may require additional environmental review and subsequent approval by the Planning Commission. |
| 3. | Permit Required. <input type="checkbox"/> A Building Permit shall be applied for and obtained from the Building Division prior to commencement of work. The Building Permit shall be applied for in a manner consistent with the submittal requirements prescribed by the Building Division. <input checked="" type="checkbox"/> A building permit is not required; however, the applicant shall apply for and obtain a Notice of Authorized Work from the Building Division prior to commencement of work. To apply for the Notice of Authorized Work, please submit the Scope of Work Declaration through the city's online permit portal . |
| 4. | Permit Validity. The project shall be implemented in accordance with the time limits set forth CMC 17.52.170 (Time Limits on Approvals and Denials) . During this time, the project must be implemented, or the approval becomes void. Implementation is effected by erecting, installing, or beginning the installation of the improvement authorized by the permit, as determined by the Director. Extensions to this approval may be granted consistent with CMC 17.52.170.C. |
| 5. | Water Use. Approval of this application does not permit an increase in water use on the project site without adequate supply. Should the Monterey Peninsula Water Management District determine that adequate water is unavailable for this site, this approval shall be null and void. If installed, the property owner/applicant shall be required to remove the subject improvement(s) at the property owners expense. |
| 6. | Modifications. The Applicant shall submit in writing, with revised plans, to the Community Planning and Building staff any proposed changes to the approved project plans prior to incorporating those changes. If the Applicant changes the project without first obtaining City approval, the Applicant will be required to submit the change in writing, with revised plans, within two weeks of the City being notified. A cease work order may be issued at any time at the discretion of the Director of Community Planning and Building until a) either the Planning Commission or Staff has approved the change, or b) the property owner has eliminated the change and submitted the proposed change in writing, with revised plans, for review. The project will be reviewed for its compliance with the approved plans prior to the final inspection. |
| 7. | Indemnification. The Applicant agrees, at his or her sole expense, to defend, indemnify, and hold harmless the City, its public officials, officers, employees, and assigns from any liability; and shall reimburse the City for any expense incurred, resulting from, or in connection with any project approvals. This includes any appeal, claim, suit, or other legal proceedings to attack, set aside, void, or annul any project approval. The City shall promptly notify the Applicant of any legal proceeding and cooperate fully in the defense. The City may, at its sole discretion, participate in any such legal action, but participation shall not relieve the Applicant of any obligation under this condition. Should any party bring any legal action in connection with this project, the Superior Court of the County of Monterey, California, shall be the situs and have jurisdiction for resolving all such actions by the parties hereto. |
| 8. | USA North 811. Prior to any excavation or digging, the Applicant shall contact the appropriate regional notification center (USA North 811) at least two working days, but not more than 14 calendar days, prior to commencing that excavation or digging. No digging or excavation is authorized to occur on-site until the Applicant has obtained a Ticket Number and all utility members have positively responded to the dig request. (Visit USANorth811.org for more information) |

| | |
|-----|--|
| 9. | <p>Conditions of Approval. Prior to the issuance of a Building Permit or Notice of Authored Work, the Applicant shall print a copy of the signed Conditions of Approval within the construction plan set submitted to the Building Safety Division as part of the submittal for the Building Permit Application or Notice of Authorized Work.</p> |
| 10. | <p>Tree Removal Prohibited. Throughout construction, the Applicant shall protect all trees identified for preservation by methods approved by the City Forester. Trees on or adjacent to the site shall only be removed or pruned with the approval of the City Forester or Forest and Beach Commission.</p> |
| 11. | <p>Tree Protection Measures. Requirements for tree preservation shall adhere to the following tree protection measures on the construction site.</p> <ul style="list-style-type: none"> • Prior to grading, excavation, or construction, the contractor/builder shall clearly tag or mark all trees to be preserved. • Excavation within 6 feet of a tree trunk is not permitted. • No attachments or wires of any kind, other than those of a protective nature, shall be attached to any tree. • Per Municipal Code Chapter 17.48.110, no material may be stored within the dripline of a protected tree, including the drip lines of trees on neighboring parcels. • Tree Protection Zone. The Tree Protection Zone shall be equal to dripline or 18 inches radially from the tree for every one inch of trunk diameter at 4.5 feet above the soil line, whichever is greater. A minimum of 4-foot-high transparent fencing is required unless otherwise approved by the City Forester. Tree protection shall not be resized, modified, removed, or altered in any manner without written approval. The fencing must be maintained upright and taught for the duration of the project. No more than 4 inches of wood mulch shall be installed within the Tree Protection Zone. When the Tree Protection Zone is at or within the drip line, no less than 6 inches of wood mulch shall be installed 18 inches radially from the tree for every one inch of trunk diameter at 4.5 feet above the soil line outside of the fencing. • Structural Root Zone. The Structural Root Zone shall be 6 feet from the trunk or 6 inches radially from the tree for every one inch of trunk diameter at 4.5' above the soil line, whichever is greater. Any excavation or changes to the grade shall be approved by the City Forester prior to work. Excavation within the Structural Root Zone shall be performed with a pneumatic excavator, hydro-vac at low pressure, or another method that does not sever roots. • If roots greater than 2 inches in diameter or larger are encountered within the approved Structural Root Zone, the City Forester shall be contacted for approval to make any root cuts or alterations to structures to prevent roots from being damaged. <p>If roots larger than 2 inches in diameter are cut without prior City Forester approval or any significant tree is endangered as a result of construction activity, the building permit will be suspended, and all work stopped until an investigation by the City Forester has been completed, and mitigation measures have been put in place. The Forester can be reached at 831-620-2073.</p> |
| 12. | <p>Foundation Work Near Significant Trees. All foundations within 15 feet of significant trees shall be excavated by hand. If any tree roots larger than two inches (2") are encountered during construction, the City Forester shall be contacted before cutting the roots. The City Forester may require the roots to be bridged or may authorize the roots to be cut. If roots larger than two inches (2") in diameter are cut without prior City Forester approval or any significant tree is endangered as a result of construction activity, construction activity will be suspended and all work stopped until an investigation by the City Forester has been completed. The Forester can be reached at 831-620-2073.</p> |

| SPECIAL CONDITIONS | |
|--------------------|-----|
| 13. | N/A |
| 14. | N/A |
| 15. | N/A |
| 16. | N/A |
| 17. | N/A |

*Acknowledgement and acceptance of conditions of approval.

Property Owner Signature

Printed Name

Date

Applicant Signature

Printed Name

Date

Once signed, please email to jolander@ci.carmel.ca.us.

SCOPE OF WORK:

1. NEW BACKYARD PAVERS

Approved 12/18/2024
 DS 24264 (Kaiser)
 Carmel-by-the-Sea
 Community Planning and Building
 Jacob Olander, Associate Planner



NEW
PAVERS



SYSTEM PAVERS
5 SE TORRES & 1ST ST.
CARMEL BY THE SEA, CA 93921

DISCLAIMER

1. IT IS THE RESPONSIBILITY OF THE CONSTRUCTION CONTRACTOR TO VERIFY ALL RIGHT OF WAYS AND EXISTING UTILITIES PRIOR TO CONSTRUCTION. THE INSTALLATION REPRESENTED WITHIN THIS PLAN SET IS PROPOSED OUTSIDE OF THE RIGHT OF WAY.
2. THIS DRAWING REPRESENTS DESIGN INTENT AND CONCEPT ONLY.
3. THIS DRAWING IS PROVIDED FOR INFORMATIONAL PURPOSES ONLY. IF USED FOR CONSTRUCTION THE CONTRACTOR ASSUMES ALL RESPONSIBILITY FOR COMPLIANCE OF LOCAL CODES AND CONSTRUCTION. ALL DRAWINGS, PLANS, AND SKETCHES ARE PROVIDED ONLY BASED UPON INFORMATION PROVIDED BY THE CLIENT AND DRAWING IN ACCORDANCE WITH THE COMMON BUILDING PRACTICES AND LOCAL CODES. ALL DIMENSIONS AND SPECIFICATIONS SHOULD BE VERIFIED BY THE CLIENT AND/OR CONTRACTOR BEFORE ACTUAL CONSTRUCTION BEGINS.

GENERAL NOTES:

1. GROUND RESTORATION SHALL BE RESTORED TO ORIGINAL OR BETTER CONDITIONS WHERE PERMITS FROM STATE, COUNTY, CITY RAILROAD OR GOVERNMENT AGENCIES ARE REQUIRED.
2. ALL WORK PERFORMED WILL COMPLY WITH THESE AGENCIES STANDARD SPECIFICATIONS.
3. THE PROJECT MANAGER WILL NOTIFY BUILDING MANAGEMENT WHEN WORK WILL BEGIN AND CONTRACTOR TO COORDINATE WORK START AND STOP TIMES WITH BUILDING MANAGEMENT.
4. ANY AND ALL UNDERGROUND UTILITIES ENCOUNTER ARE THE RESPONSIBILITY OF THE CONTRACTOR TO LOCATE, PROTECT AND REPAIR IF DAMAGED.
5. ALL FOOTAGES ARE BASED ON FIELD GATHERED MEASUREMENTS, AS SUCH SOME VARIANCE SHOULD BE ANTICIPATED. ADJUST AS NEEDED.
6. WATER, SEWER, STORM AND EASEMENT LOCATIONS ARE TYPICALLY BASED ON AS-BUILTS PROVIDED BY THE JURISDICTION BUT SHOULD STILL BE FIELD VERIFIED
7. AT NO TIME SHALL CURBS, GUTTERS OR HANDICAP RAMPS BE DISTURBED.

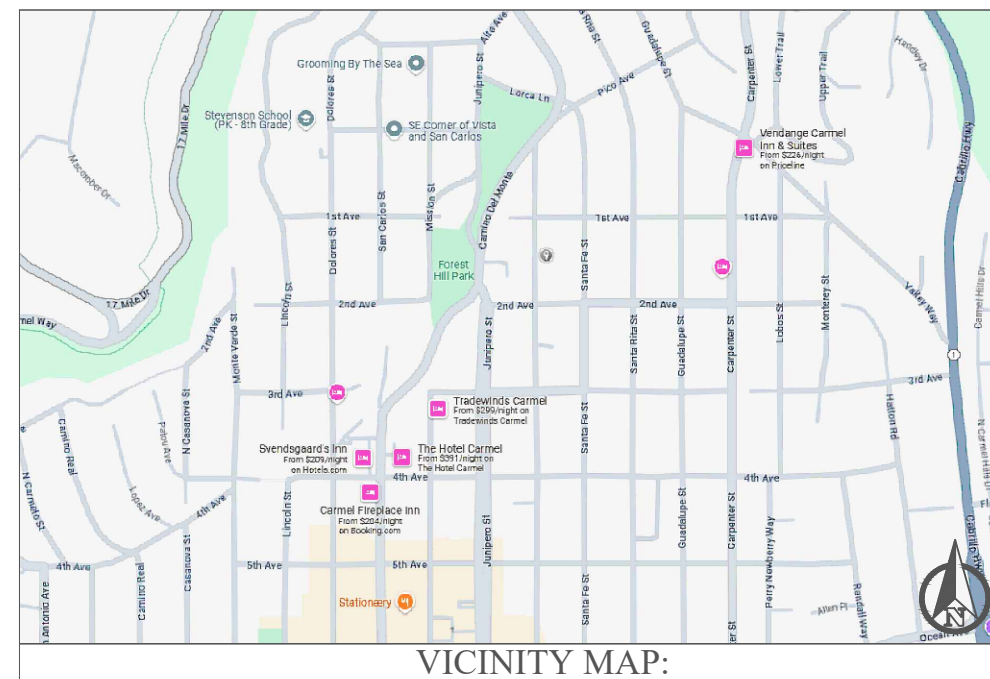

VICINITY MAP:

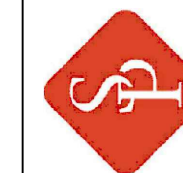

SYSTEM PAVERS
5 SE TORRES & 1ST ST.
CARMEL BY THE SEA, CA 93921

NOTES:

PROJECT:

| | |
|-------------|-------------|
| JOB NO.: | 2024-113770 |
| DATE: | 12.9.2024 |
| DRAWN BY: | AMDG |
| SHEET SIZE: | 11"x17" |
| SHEET : | COVERPAGE |



Approved 12/18/2024
 DS 24264 (Kaiser)
 Carmel-by-the-Sea
 Community Planning and Building
 Jacob Olander, Associate Planner



NEW
PAVERS

LOT SIZE: 4,000 Sq ft
 BUILDING SIZE: 1,637 Sq ft
 EXISTING SITE COVERAGE: 322 Sqft

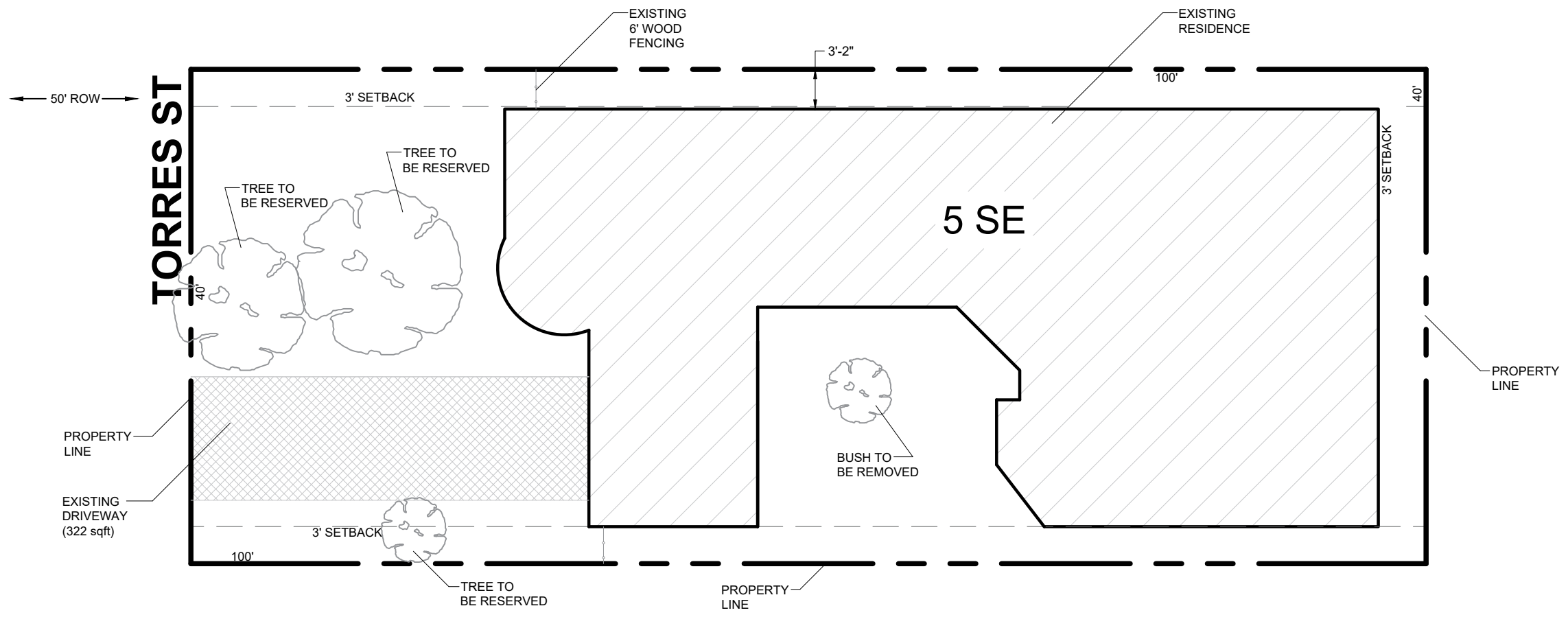

1 EXISTING SITE PLAN
 SCALE: 3/32"=1'-0"

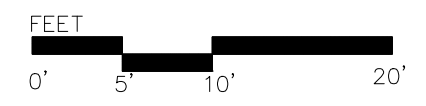

NOTES:

PROJECT:



SYSTEM PAVERS
 5 SE TORRES & 1ST ST.
 CARMEL BY THE SEA, CA 93921

| | |
|-------------|-------------|
| JOB NO.: | 2024-113770 |
| DATE: | 12.9.2024 |
| DRAWN BY: | AMDG |
| SHEET SIZE: | 11"X17" |
| SHEET: | SITEPLAN |



**NEW
 PAVERS**

LOT SIZE: 4,000 Sq ft
 BUILDING SIZE: 1,637 Sq ft
 EXISTING DRIVEWAY: 322 Sqft
 NEW PAVERS: 169 Sqft
 PROPOSED SITE COVERAGE: 491 Sqft

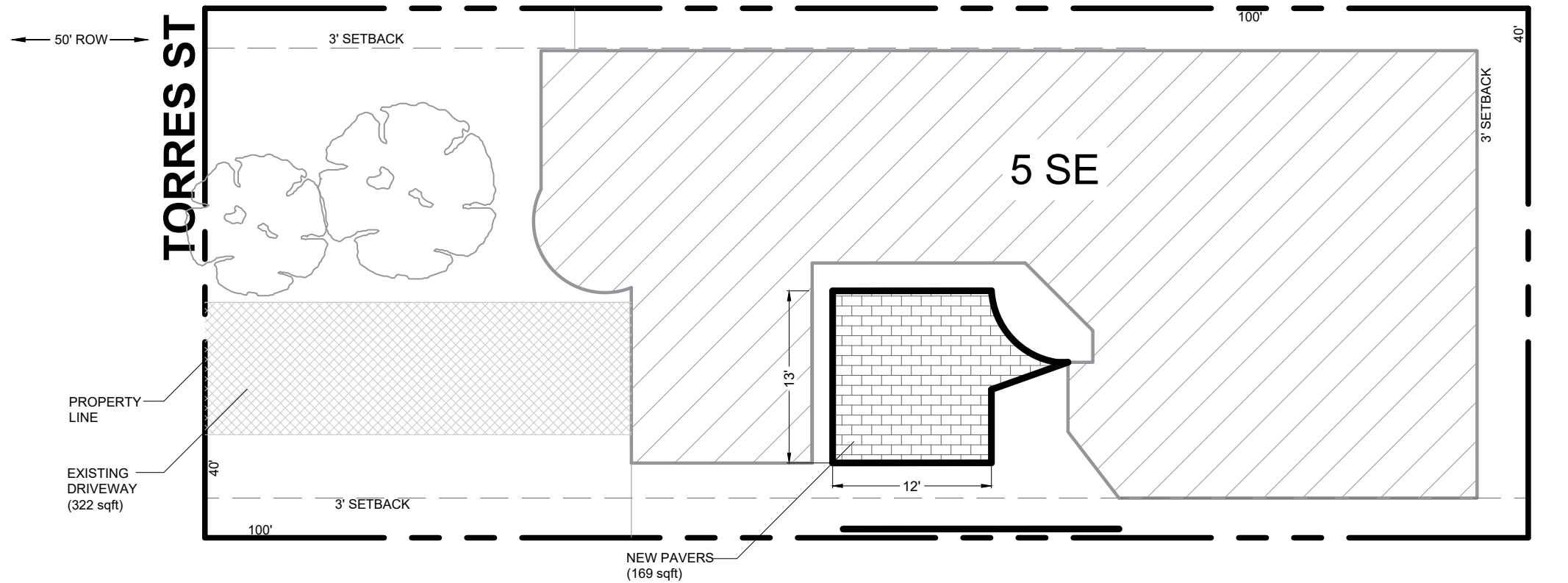

1 PROPOSED SITE PLAN
 SCALE: 3/32"=1'-0"

NOTES:

PROJECT:



SYSTEM PAVERS
 5 SE TORRES & 1ST ST.
 CARMEL BY THE SEA, CA 93921

| | |
|-------------|-------------|
| JOB NO.: | 2024-113770 |
| DATE: | 12.9.2024 |
| DRAWN BY: | AMDG |
| SHEET SIZE: | 11"X17" |
| SHEET: | SITEPLAN |



Know what's below.
 Call before you dig.