



City of Carmel-by-the-Sea
COMMUNITY PLANNING AND BUILDING DEPARTMENT
POST OFFICE BOX CC
CARMEL-BY-THE-SEA, CA 93921
(831) 620-2010 OFFICE

Sona Madrigal

Via DocuSign: sonia@hl-arc.com

Subject: Approval Letter
Design Study Application - DS 24181 (Susko)
Dolores 2 SE of 9th
Block: 111; Lot: 6; APN: 010156018000

The Planning Division has approved Design Study DS 24181 (Susko) on subject to the enclosed conditions of approval.

This approval is subject to a ten calendar-day public comment period, which begins when you post the enclosed Notice of Approval on-site. Be sure to write the date of posting on the notice. The Notice of Approval should be posted at the front of the property, readily visible to the public and accessible to the public without the need to trespass (i.e. at the street frontage). Following the posting of the notice, please complete the following:

1. Take a photograph of the posted Notice of Approval and email it to jolander@ci.carmel.ca.us
2. Complete the Affidavit of Posting and return the document via email (listed above).
3. Please have the property owner (and applicant, if applicable) sign, and return the conditions of approval via email (listed above).

If you have any questions, I can be reached directly at (831) 620-2027 or via email at jolander@ci.carmel.ca.us.

Best,

Jacob Olander, Assistant Planner

Encl: Conditions of Approval
Affidavit of Posting
Notice of Approval
Approved Plans

CBP – 01/2024

East Side of Monte Verde Street Between Ocean Avenue and 7th Avenue
Carmel-by-the-Sea, California

CONDITIONS OF APPROVAL	
No.	Standard Conditions
1.	Authorization. This approval of Design Study DS 24181 (Susko) authorizes a addition of two (2) 22"x22" skylights above the kitchen. Color is proposed to be Neutral Gray Velux units made of aluminum located at Dolores 2 SE of 9th in the R-1 District and, APN: 010156018000 as depicted in the plans stamped approved by Community Planning and Building Department on unless modified by the conditions of approval contained herein.
2.	Codes and Ordinances. The project shall be constructed in conformance with all requirements of the R-1 zoning district. All adopted building and fire codes shall be adhered to in preparing the working drawings. If any codes or ordinances require design elements to be changed, or if any other changes are requested when such plans are submitted, such changes may require additional environmental review and subsequent approval by the Planning Commission.
3.	Permit Required. <input checked="" type="checkbox"/> A Building Permit shall be applied for and obtained from the Building Division prior to commencement of work. The Building Permit shall be applied for in a manner consistent with the submittal requirements prescribed by the Building Division. <input type="checkbox"/> A building permit is not required; however, the applicant shall apply for and obtain a Notice of Authorized Work from the Building Division prior to commencement of work. To apply for the Notice of Authorized Work, please submit the Scope of Work Declaration through the city's online permit portal .
4.	Permit Validity. The project shall be implemented in accordance with the time limits set forth CMC 17.52.170 (Time Limits on Approvals and Denials) . During this time, the project must be implemented, or the approval becomes void. Implementation is effected by erecting, installing, or beginning the installation of the improvement authorized by the permit, as determined by the Director. Extensions to this approval may be granted consistent with CMC 17.52.170.C.
5.	Water Use. Approval of this application does not permit an increase in water use on the project site without adequate supply. Should the Monterey Peninsula Water Management District determine that adequate water is unavailable for this site, this approval shall be null and void. If installed, the property owner/applicant shall be required to remove the subject improvement(s) at the property owners expense.
6.	Modifications. The Applicant shall submit in writing, with revised plans, to the Community Planning and Building staff any proposed changes to the approved project plans prior to incorporating those changes. If the Applicant changes the project without first obtaining City approval, the Applicant will be required to submit the change in writing, with revised plans, within two weeks of the City being notified. A cease work order may be issued at any time at the discretion of the Director of Community Planning and Building until a) either the Planning Commission or Staff has approved the change, or b) the property owner has eliminated the change and submitted the proposed change in writing, with revised plans, for review. The project will be reviewed for its compliance with the approved plans prior to the final inspection.
7.	Indemnification. The Applicant agrees, at his or her sole expense, to defend, indemnify, and hold harmless the City, its public officials, officers, employees, and assigns from any liability; and shall reimburse the City for any expense incurred, resulting from, or in connection with any project approvals. This includes any appeal, claim, suit, or other legal proceedings to attack, set aside, void, or annul any project approval. The City shall promptly notify the Applicant of any legal proceeding and cooperate fully in the defense. The City may, at its sole discretion, participate in any such legal action, but participation shall not relieve the Applicant of any obligation under this condition. Should any party bring any legal action in connection with this project, the Superior Court of the County of Monterey, California, shall be the situs and have jurisdiction for resolving all such actions by the parties hereto.
8.	USA North 811. Prior to any excavation or digging, the Applicant shall contact the appropriate regional notification center (USA North 811) at least two working days, but not more than 14 calendar days, prior to commencing that excavation or digging. No digging or excavation is authorized to occur on-site until the Applicant has obtained a Ticket Number and all utility members have positively responded to the dig request. (Visit USANorth811.org for more information)

9.	Conditions of Approval. Prior to the issuance of a Building Permit or Notice of Authored Work, the Applicant shall print a copy of the signed Conditions of Approval within the construction plan set submitted to the Building Safety Division as part of the submittal for the Building Permit Application or Notice of Authorized Work.
10.	Tree Removal Prohibited. Throughout construction, the Applicant shall protect all trees identified for preservation by methods approved by the City Forester. Trees on or adjacent to the site shall only be removed or pruned with the approval of the City Forester or Forest and Beach Commission.
11.	Tree Protection Measures. Requirements for tree preservation shall adhere to the following tree protection measures on the construction site. <ul style="list-style-type: none">• Prior to grading, excavation, or construction, the contractor/builder shall clearly tag or mark all trees to be preserved.• Excavation within 6 feet of a tree trunk is not permitted.• No attachments or wires of any kind, other than those of a protective nature, shall be attached to any tree.• Per Municipal Code Chapter 17.48.110, no material may be stored within the dripline of a protected tree, including the drip lines of trees on neighboring parcels.• Tree Protection Zone. The Tree Protection Zone shall be equal to dripline or 18 inches radially from the tree for every one inch of trunk diameter at 4.5 feet above the soil line, whichever is greater. A minimum of 4-foot-high transparent fencing is required unless otherwise approved by the City Forester. Tree protection shall not be resized, modified, removed, or altered in any manner without written approval. The fencing must be maintained upright and taught for the duration of the project. No more than 4 inches of wood mulch shall be installed within the Tree Protection Zone. When the Tree Protection Zone is at or within the drip line, no less than 6 inches of wood mulch shall be installed 18 inches radially from the tree for every one inch of trunk diameter at 4.5 feet above the soil line outside of the fencing.• Structural Root Zone. The Structural Root Zone shall be 6 feet from the trunk or 6 inches radially from the tree for every one inch of trunk diameter at 4.5' above the soil line, whichever is greater. Any excavation or changes to the grade shall be approved by the City Forester prior to work. Excavation within the Structural Root Zone shall be performed with a pneumatic excavator, hydro-vac at low pressure, or another method that does not sever roots.• If roots greater than 2 inches in diameter or larger are encountered within the approved Structural Root Zone, the City Forester shall be contacted for approval to make any root cuts or alterations to structures to prevent roots from being damaged. <p>If roots larger than 2 inches in diameter are cut without prior City Forester approval or any significant tree is endangered as a result of construction activity, the building permit will be suspended, and all work stopped until an investigation by the City Forester has been completed, and mitigation measures have been put in place. The Forester can be reached at 831-620-2073.</p>
12.	Foundation Work Near Significant Trees. All foundations within 15 feet of significant trees shall be excavated by hand. If any tree roots larger than two inches (2") are encountered during construction, the City Forester shall be contacted before cutting the roots. The City Forester may require the roots to be bridged or may authorize the roots to be cut. If roots larger than two inches (2") in diameter are cut without prior City Forester approval or any significant tree is endangered as a result of construction activity, construction activity will be suspended and all work stopped until an investigation by the City Forester has been completed. The Forester can be reached at 831-620-2073.

SPECIAL CONDITIONS	
13.	Skylights & Skylight Shades. Prior to the issuance of a building permit, the Applicant shall include in the construction drawings the manufacturer's specifications for all skylights (new and/or replaced) and skylight shades. Skylights shall be low-profile and use non-reflective glass to minimize light and glare visible from adjoining properties. Skylight flashing shall match the roof color. Manual or automatic shades shall be installed in each skylight to reduce visible light transmission during the hours of darkness.
14.	N/A
15.	N/A
16.	N/A
17.	N/A

*Acknowledgement and acceptance of conditions of approval.

Property Owner Signature

Printed Name

Date

Applicant Signature

Printed Name

Date

Once signed, please email to jolander@ci.carmel.ca.us.



NOTICE OF APPROVAL

The Department of Community Planning & Building of the City of Carmel-by-the-Sea has approved a Project pursuant to the City's Municipal Code. Persons interested in the project may review additional materials available at the Department of Community Planning & Building located at City Hall on Monte Verde Street between Ocean and 7th Avenues, phone number 831-620-2010.

The decision to approve this project may be appealed within 10 days from the date of this by filing a written appeal with the Department of Community Planning & Building.

Planning Case #: Design Study 24181

Owner Name: SUSKO THOMAS MICHAEL

Case Planner: Jacob Olander, Assistant Planner

Date Posted: _____

Date Approved:

Project Location: Dolores 2 SE of 9th

APN #: 010156018000 **BLOCK/LOT:** 111/6

Applicant: Sona Madrigal

Project Description: This approval of Design Study DS 24181 (Susko) authorizes an addition of two (2) 22"x22" skylights above the kitchen. Color is proposed to be Neutral Gray Velux units made of aluminum located at Dolores 2 SE of 9th in the R-1 District and, APN: 010156018000 as depicted in the plans stamped approved by Community Planning and Building Department on unless modified by the conditions of approval contained herein.

Can this project be appealed to the Coastal Commission? Yes No

Upon completion of the 10 calendar-day appeal period, please return this form, along with the Affidavit of Posting, to the case planner noted above.



AFFIDAVIT OF POSTING

DECLARATION UNDER PENALTY OF PERJURY

APPLICATION#: Design Study 24181 Kristin & Tom Susko

APPLICANT: Sona Madrigal

PROJECT LOCATION: Dolores 2 SE of 9th

CASE PLANNER: Jacob Olander, Assistant Planner

BLOCK 111 LOT(s) 6 APN 010156018000

I, _____, declare: I am a resident of the City of _____
_____, County of _____, State of _____. I am over the age of eighteen
(18) years. On the _____ day of _____ 2024, I posted the attached Public Notice in a conspicuous,
publicly-accessible location at the subject property.

I DECLARE UNDER PENALTY OF PERJURY THAT THE FOREGOING IS TRUE AND CORRECT.

Declarant Print Name

Declarant Signature

Date

*Upon completion of the 10 - day appeal period, please return this form,
along with the Notice of Approval, to the case planner noted above.*

Approved 7/8/2024
 DS 24181 (Susko)
 Carmel-by-the-Sea
 Community Planning and Building
 Jacob Olander, Assistant Planner

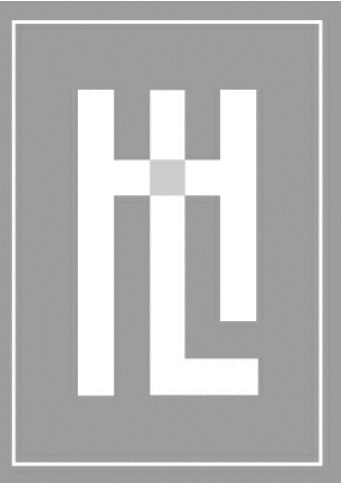

HOLDREN+LIETZKE
 ARCHITECTURE
 225 CANNERY ROW - SUITE A
 MONTEREY, CA 93940
 Ph: 831.649.6001
 Fax: 831.649.6003
 www.hl-arc.com

DATE:	FEB 06, 2024
SCALE:	1/4" = 1'-0"
DRAWN:	JM
JOB NUMBER:	22.14
REVISION	
2	ADDED INFO PER CLIENT FEB 27, 2024
3	BUILDING RFI #1 APR 08, 2024

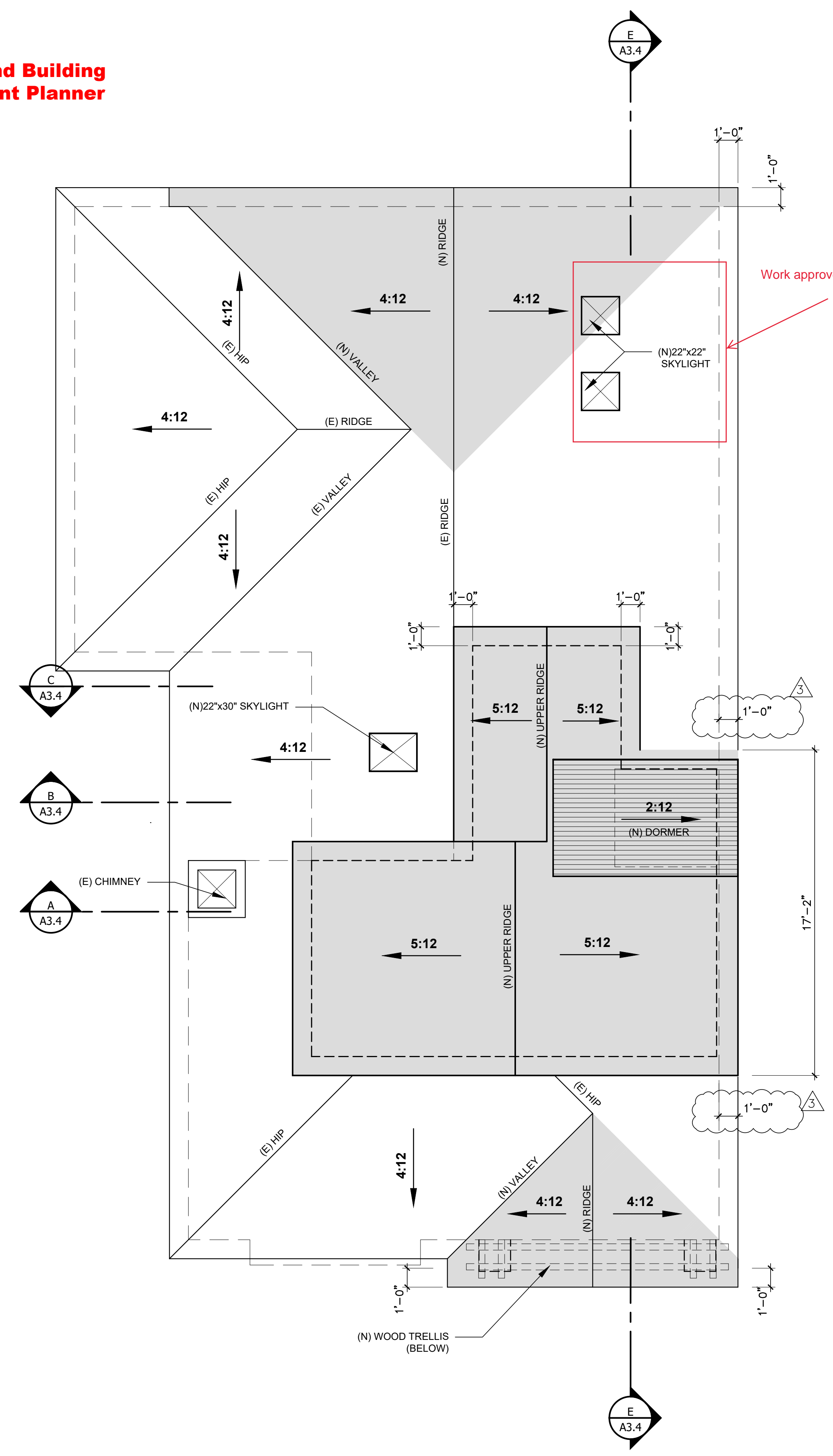

ROOF PLAN
 SCALE: 1/4" = 1'-0"
 4 0 2 4 8

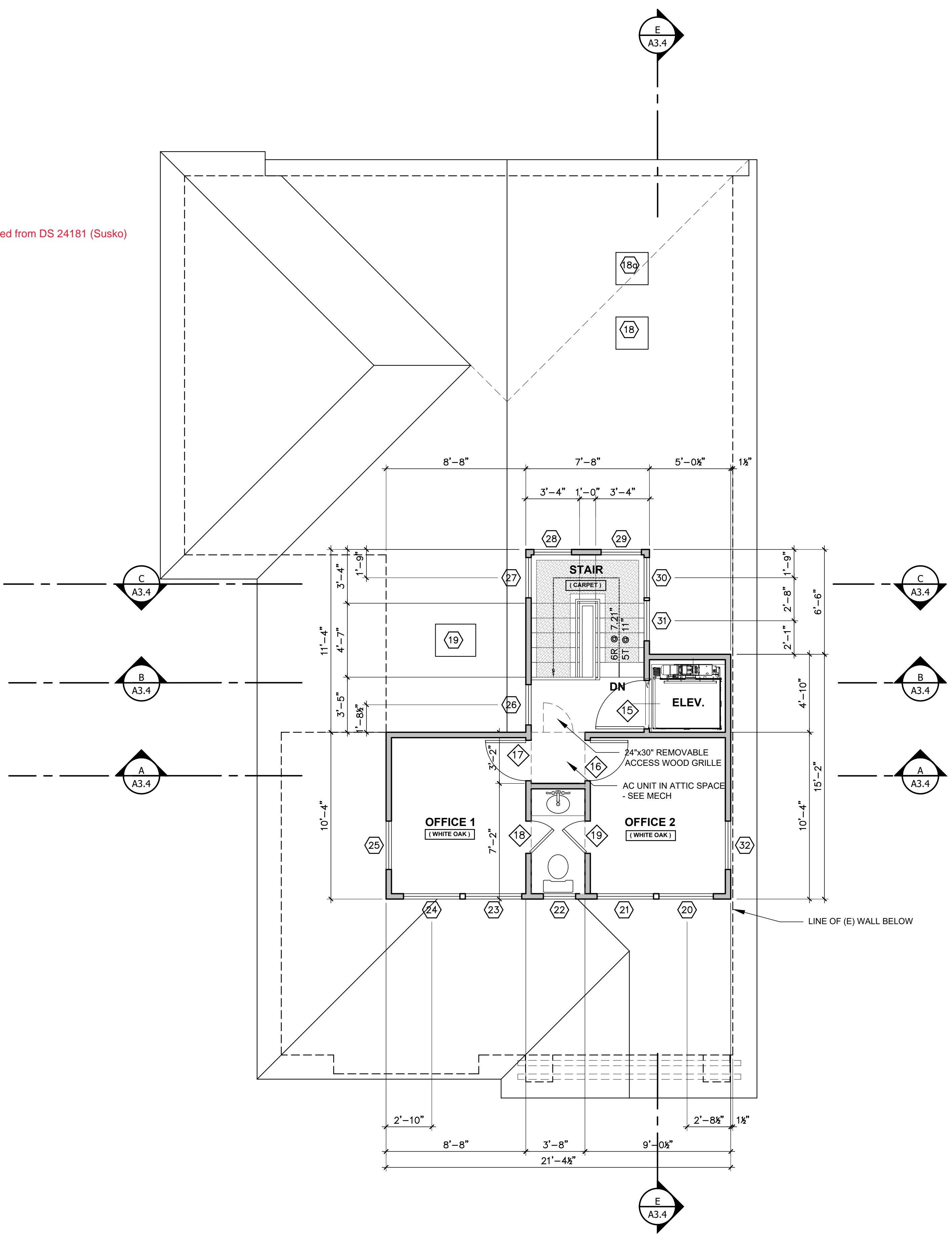

NEW UPPER FLOOR PLAN
 SCALE: 1/4" = 1'-0"
 LEGEND:
 (E) WALL TO REMAIN
 (N) NEW STUD WALL
 4 0 2 4 8



UPPER FLOOR AND ROOF PLAN
SUSKO RESIDENCE
 DOLORES STREET, 2 SE OF 9TH STREET
 CARMEL-BY-THE-SEA, CA 93923
 A.P.N. 010-156-018