

Site Map

Table of Contents:

Site Plan:	S-1
Original Plans:	A-1
Bollard Detail:	A-2
Elevation Photo:	A-3
Electrical Plan:	A-4

Description of Project:

Location:

Intersection of Ocean Ave. and San Carlos St.,
Carmel-by-the-Sea

Proposed Work:

1. Install (6) 3" diameter ungalvanized steel pipe bollards as per location on the site plan. 10' traffic lane width to be maintained.
2. Install chain barrier on the east side.
3. Bollards and chain barrier to be ungalvanized metal so as to rust and match the existing railing on the west side of the monument.
4. Install four LED flood lights as per electrical plan, page 5.

Construction Methods:

1. Use mechanical auger to drill 4" holes for pipe bollards.
2. Set bollards in concrete.
3. Patch asphalt at bollards.

NOTES:

NO.	REVISIONS:	BY	DATE
1	HRB Recommendations	M. LePage	2/12/21

To the best of my knowledge these plans are drawn to comply with owner's and/or builder's specifications and any changes made on them after prints are made will be done at the owner's and/or builder's expense and responsibility. The contractor shall verify all dimensions and enclosed drawing. LePage Construction, Inc. is not liable for errors once construction has begun. While every effort has been made in the preparation of this plan to avoid mistakes, the maker can not guarantee against human error. The contractor of the job must check all dimensions and other details prior to construction and be solely responsible thereafter. The designer shall be notified of any changes made to these plans prior and during construction of the project. All drawings are the property of the designer and they are not to be reproduced in part or whole without the written consent of the designer.

PROJECT DESIGNER:

Charles Sumner Greene

Preservation and Repair Work:

WWI Memorial Arch
East side of the intersection of
Ocean Ave. and San Carlos St.
Carmel-by-the-Sea, Ca

OWNER CONTACT INFO:

DRAWN BY:

Michael LePage
(831) 595-1374
mlepage@lepageconstruction.com

DRAWING:

Site Plan

SCALE:

1/8"=1'-0"

DATE:

5-20-20

PAGE:

S-1

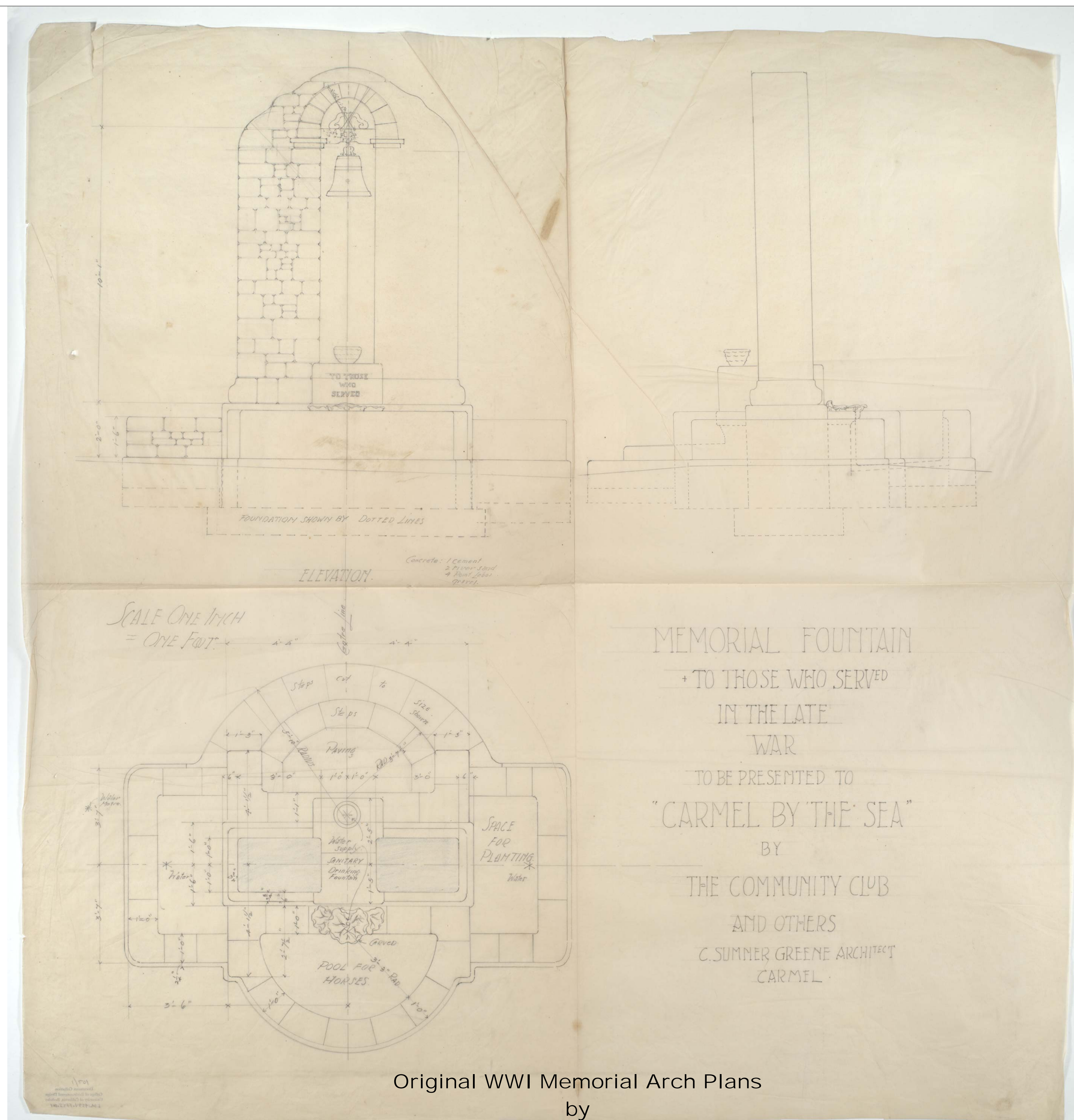

Original WWI Memorial Arch Plans
by

Charles Sumner Greene
Charles Sumner Greene Collection
Environmental Design Archive
College of Environmental Design
University of California, Berkeley

NOTES:

NO.	REVISIONS:	BY	DATE

To the best of my knowledge these plans are drawn to comply with owner's and/or builder's specifications and any changes made on them after prints are made will be done at the owner's and/or builder's expense and responsibility. The contractor shall verify all dimensions and enclosed drawing. LePage Construction, Inc. is not liable for errors once construction has begun. While every effort has been made in the preparation of this plan to avoid mistakes, the maker can not guarantee against human error. The contractor of the job must check all dimensions and other details prior to construction and be solely responsible thereafter. The designer shall be notified of any changes made to these plans prior and during construction of the project. All drawings are the property of the designer and they are not to be reproduced in part or whole without the written consent of the designer.

PROJECT DESIGNER:

Charles Sumner Greene

Preservation and Repair Work:
WWI Memorial Arch
East side of the intersection of
Ocean Ave. and San Carlos St.
Carmel-by-the-Sea, Ca

OWNER CONTACT INFO:

DRAWN BY:

Michael LePage
(831) 595-1374
mlepage@lepageconstruction.com

DRAWING:

Original Plans

SCALE:

N/A

DATE:

5-20-20

PAGE:

A-1

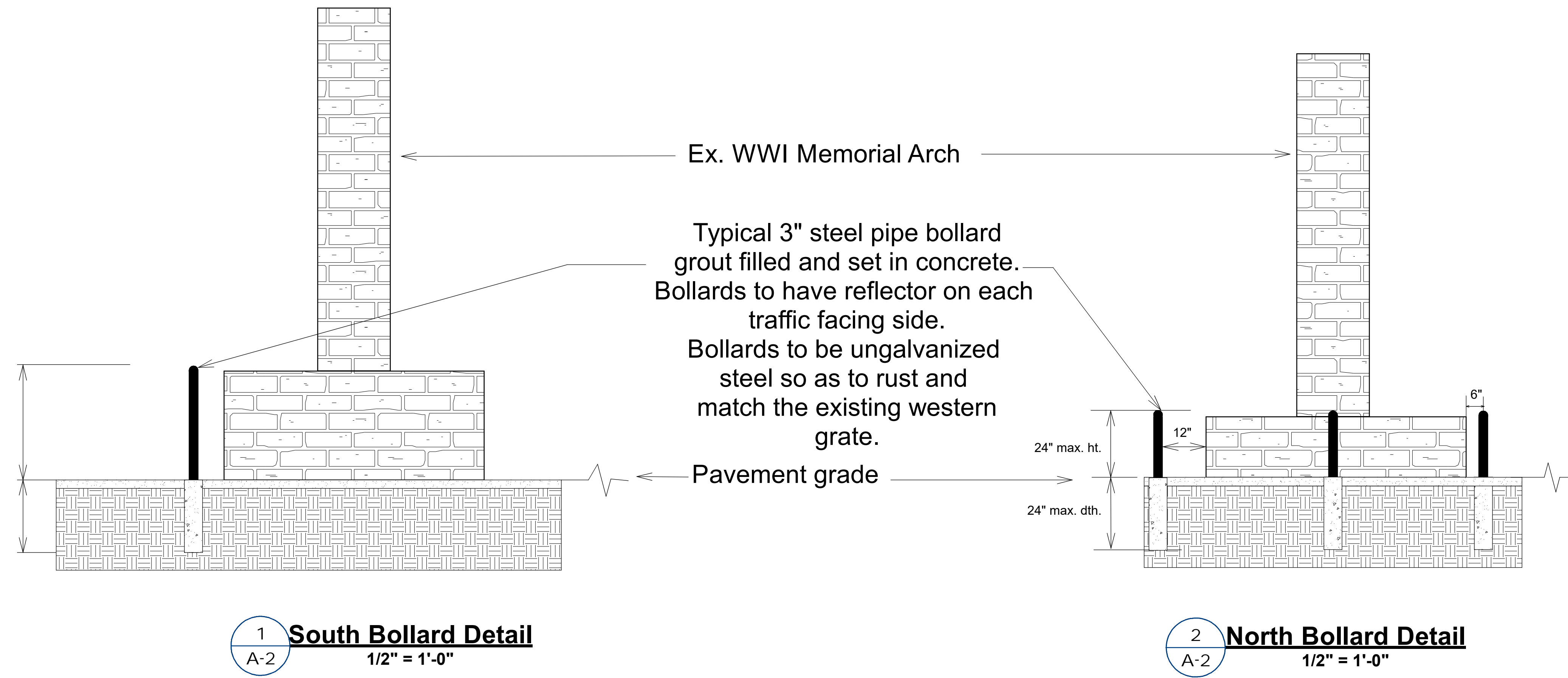

NOTES:

NO.	REVISIONS:	BY	DATE

To the best of my knowledge these plans are drawn to comply with owner's and/or builder's specifications and any changes made on them after prints are made will be done at the owner's and/or builder's expense and responsibility. The contractor shall verify all dimensions and enclosed drawing. LePage Construction, Inc. is not liable for errors once construction has begun. While every effort has been made in the preparation of this plan to avoid mistakes, the maker can not guarantee against human error. The contractor of the job must check all dimensions and other details prior to construction and be solely responsible thereafter. The designer shall be notified of any changes made to these plans prior and during construction of the project. All drawings are the property of the designer and they are not to be reproduced in part or whole without the written consent of the designer.

PROJECT DESIGNER:

Charles Sumner Greene

Preservation and Repair Work:
WWI Memorial Arch
East side of the intersection of
Ocean Ave. and San Carlos St.
Carmel-by-the-Sea, Ca

OWNER CONTACT INFO:

DRAWN BY:
Michael LePage
(831) 595-1374
mlepage@lepageconstruction.com

DRAWING:

Details

SCALE:

1/2"=1'-0"

DATE:

5-20-20

PAGE:

A-2



Typical damage caused by auto collisions into the base of the Monument



South Elevation with Proposed Bollards and Chain Barrier



North Elevation with Proposed Bollards

NOTES:

NO.	REVISIONS:	BY	DATE

To the best of my knowledge these plans are drawn to comply with owner's and/or builder's specifications and any changes made on them after prints are made will be done at the owner's and/or builder's expense and responsibility. The contractor shall verify all dimensions and enclosed drawing. LePage Construction, Inc. is not liable for errors once construction has begun. While every effort has been made in the preparation of this plan to avoid mistakes, the maker can not guarantee against human error. The contractor of the job must check all dimensions and other details prior to construction and be solely responsible thereafter. The designer shall be notified of any changes made to these plans prior and during construction of the project. All drawings are the property of the designer and they are not to be reproduced in part or whole without the written consent of the designer.

PROJECT DESIGNER:

Charles Sumner Greene

Preservation and Repair Work:
 WWI Memorial Arch
 East side of the intersection of
 Ocean Ave. and San Carlos St.
 Carmel-by-the-Sea, Ca

OWNER CONTACT INFO:

DRAWN BY:
 Michael LePage
 (831) 595-1374
 mlepage@lepageconstruction.com

DRAWING:

Photo

SCALE:

N/A

DATE:

5-20-20

PAGE:

A-3



WAC 5121 Mini Flood
Features:
 Matt black or bronze finish
 Variable color temp. of 2700 to 3000 Kelvin
 Variable Lumen output
 Stake mounted
 Requires transformer

Description of Work:

1. Install new buried 1 1/2" electrical conduit to (4) new WAC 5121 LED Flood lights.
2. Install 2 1/2" sleeve through monument foundation and below the first stone course of the monument f
3. Connect new electrical to existing buried electrical junction box. Provide new transformer.

Electrical Legend:

- Conduit
- LED Flood light

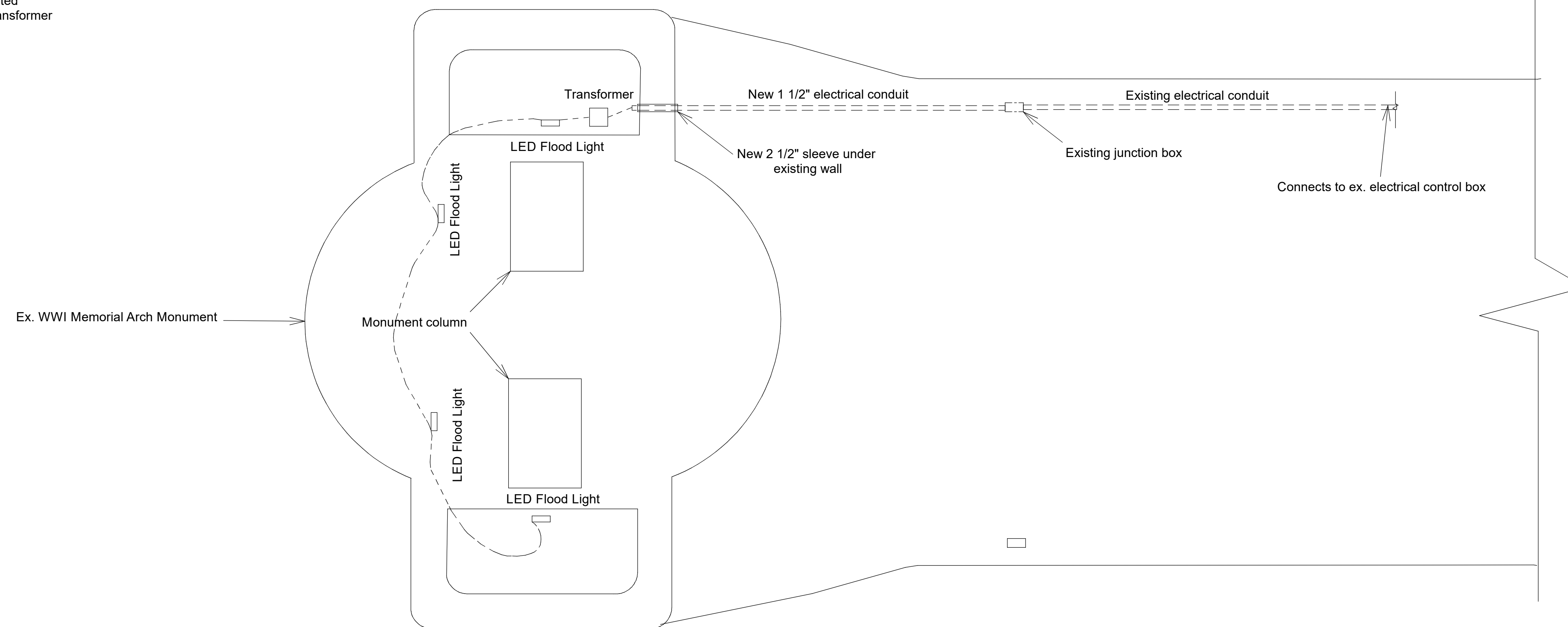

Electrical Plan

NOTES:

NO.	REVISIONS:	BY	DATE

To the best of my knowledge these plans are drawn to comply with owner's and/or builder's specifications and any changes made on them after prints are made will be done at the owner's and/or builder's expense and responsibility. The contractor shall verify all dimensions and enclosed drawing. LePage Construction, Inc. is not liable for errors once construction has begun. While every effort has been made in the preparation of this plan to avoid mistakes, the maker can not guarantee against human error. The contractor of the job must check all dimensions and other details prior to construction and be solely responsible thereafter. The designer shall be notified of any changes made to these plans prior and during construction of the project. All drawings are the property of the designer and they are not to be reproduced in part or whole without the written consent of the designer.

PROJECT DESIGNER:

Charles Sumner Greene

Preservation and Repair Work:
 WWI Memorial Arch
 East side of the intersection of
 Ocean Ave. and San Carlos St.
 Carmel-by-the-Sea, Ca

OWNER CONTACT INFO:

DRAWN BY:
 Michael LePage
 (831) 595-1374
 mlepage@lepageconstruction.com

DRAWING:
 Electrical Plan

SCALE:
 1/2"=1'-0"

DATE:
 5-20-20

PAGE:
 A-4