



# CITY OF CARMEL-BY-THE-SEA

## FOREST AND BEACH COMMISSION

Chair Karen Ferlito, Commissioners David Refuerzo,  
Mo Massoudi, Stephanie Locke,  
and Al Saroyan

All meetings are held in the City Council Chambers  
East Side of Monte Verde Street  
Between Ocean and 7<sup>th</sup> Avenues

**REGULAR MEETING**  
**11/10/2016**  
**TOUR 2:30 p.m.**  
**MEETING 3:30 p.m.**

### CALL TO ORDER AND ROLL CALL

**TOUR OF INSPECTION** Shortly after 2:30 p.m. the Commission will leave the Council chamber for an on-site Tour of Inspection of all properties listed on the agenda (including those on the Consent Agenda). The tour may include projects previously approved by the City and not on this agenda. Prior to the beginning of the tour, the Commission may eliminate one or more on-site visits. The public is welcome to join the Commission on its tour. The Commission will return to the Council chamber at 3:30 p.m. or as soon thereafter as possible.

1. Tour of proposed improvements to San Antonio Avenue between Ocean and Fourth Avenues.
2. Tour of proposed landscape improvements along the Scenic Road pedestrian pathway.
  - a. Eighth Avenue.
  - b. Tenth Avenue.
  - c. Twelfth Avenue.
  - d. Thirteenth Avenue.
  - e. Santa Lucia Avenue.

### ROLL CALL

### PLEDGE OF ALLEGIANCE

### EXTRAORDINARY BUSINESS

- A. Introduction of New Commissioner Al Saroyan
- B. Election of Vice Chair

**PUBLIC APPEARANCES** Members of the public are entitled to speak on matters of municipal concern not on the agenda during Public Appearances. Each person's comments shall be limited to 3 minutes, or as otherwise established by the Commission. Matters not appearing on Commission's agenda will not receive action at this meeting but may be referred to staff for a future meeting. Persons are not required to give their names, but it is helpful for speakers to state their names so that they may be identified in the minutes of the meeting.

### ANNOUNCEMENTS

- A. Announcements from Chair and Commissioners

**CONSENT AGENDA** Items on the consent agenda are routine in nature and do not require discussion or independent action. Members of the Commission or the public may ask that any items be considered individually for purposes of Commission discussion and/ or for public comment. Unless that is done, one motion may be used to adopt all recommended actions.

1. Approval of the minutes for the 10/13/16 regular meeting.

**ORDERS OF BUSINESS** Orders of Business are agenda items that require Commission discussion, debate, direction to staff, and/or action.

2. Review and comment on proposed design by landscape architect Scott Hall, for landscape improvements at five areas along the west side of Scenic Road between Eighth and Santa Lucia Avenues.
3. Review and comment on a proposal by landscape architect Joni Janecki, for improvements to the street median and the pedestrian pathway area on the west side of San Antonio Avenue between Ocean and Fourth Avenues.
4. Receive a report on the Carmel Beach pilot beach fire management program.
5. Receive the City Forester's Report
  - a. October tree data
  - b. Parks activities
  - c. Beach activities
  - d. Future agenda items
6. Receive the Public Works Director's Report
  - a. Updates on City Council items
  - b. Other items of interest to the Commission

## **FUTURE AGENDA ITEMS**

## **ADJOURNMENT**

This agenda was posted at City Hall located on Monte Verde Street between Ocean and 7<sup>th</sup> Avenues, Harrison Memorial Library located on the NE corner of Ocean Avenue and Lincoln Street, and the Carmel-by-the-Sea Post Office located on 5<sup>th</sup> Avenue between Dolores Street and San Carlos Street, and the City's webpage <http://www.ci.carmel.ca.us/carmel/> on 11/4/2016 in accordance with the applicable legal requirements.

---

Michael Branson, City Forester

## **SUPPLEMENTAL MATERIAL RECEIVED AFTER THE POSTING OF THE AGENDA**

Any supplemental writings or documents distributed to a majority of the Community Activities and Cultural Commission members regarding any item on this agenda, received after the posting of the agenda will be available for public review in the Public Works Department Office located on the east side of Junipero Avenue between Fourth and Fifth Avenues during normal business hours.

## **SPECIAL NOTICES TO PUBLIC**

In compliance with the Americans with Disabilities Act, if you need special assistance to participate in this meeting, please contact the City Clerk's Office at 831-620-2007 at least 48 hours prior to the meeting to ensure that reasonable arrangements can be made to provide accessibility to the meeting (28CFR 35.102-35.104 ADA Title II).

**CHALLENGING DECISIONS OF CITY ENTITIES** The time limit within which to commence any lawsuit or legal challenge to any quasi-adjudicative decision made by the City of Carmel-by-the-Sea is governed by Section 1094.6 of the Code of Civil Procedure, unless a shorter limitation period is specified by any other provision, including without limitation Government Code section 65009 applicable to many land use and zoning decisions, Government Code section 66499.37 applicable to the Subdivision Map Act, and Public Resources Code section 21167 applicable to the California Environmental Quality Act (CEQA). Under Section 1094.6, any lawsuit or legal challenge to any quasi-adjudicative decision made by the City must be filed no later than the 90th day following the date on which such decision becomes final. Any lawsuit or legal challenge, which is not filed within that 90-day period, will be barred. Government Code section 65009 and 66499.37, and Public Resources Code section 21167, impose shorter limitations periods and requirements, including timely service in addition to filing. If a person wishes to challenge the above actions in court, they may be limited to raising only those issues they or someone else raised at the meeting described in this notice, or in written correspondence delivered to the City of Carmel-by-the-Sea, at or prior to the meeting. In addition, judicial challenge may be limited or barred where the interested party has not sought and exhausted all available administrative remedies.

The next regular meeting is December 8, 2016  
Tour of Inspection – as required  
3:30 p.m. – Regular Agenda

**CITY OF CARMEL-BY-THE-SEA  
FOREST AND BEACH COMMISSION-MINUTES  
REGULAR MEETING  
Thursday, October 13, 2016**

**CALL TO ORDER AND ROLL CALL**

**COMMISSION MEMBERS PRESENT:** Karen Ferlito – Chair  
Mo Massoudi  
David Refuerzo

**COMMISSIONER MEMBERS ABSENT:** Stephanie Locke

**STAFF PRESENT:** Rob Mullane, AICP, Public Works Director  
Mike Branson, City Forester  
Matt Feisthamel, Assistant City Forester  
Yvette Oblander, Commission Secretary/Admin. Coordinator

**TOUR IF INSPECTION**

1. Tour of Mission Trail Nature Preserve invasive tree removal project – 25800 Hatton Road

**ROLL CALL**

Chair Ferlito called the meeting to order at 3:30 pm.

**PLEDGE OF ALLEGIANCE**

Members of the audience participated in the Pledge of Allegiance, led by David from Boy Scout Troop 127.

**EXTRAORDINARY BUSINESS**

- A. Chair Ferlito introduced new Commissioner Mo Massoudi

**PUBLIC APPEARANCES**

No speakers for Public Appearances

**ANNOUNCEMENTS**

- A. Announcements from Chair and Commissioners
  - Commissioner Refuerzo – There is a CRA Beach clean up on Saturday, October 15, 2016, from 10:00 am – 12:00 noon.
  - Chair Ferlito - Les and Rowen Rowntree will be speaking as part of the Centennial Series at the Sunset Center on November 17, 2016, at 5:00 pm.

- Chair Ferlito - Flyers are available with information on training for the annual tree survey by the Friends of Carmel Forest.

**CONSENT AGENDA**

1. Consideration of the minutes for August 11, 2016, Regular Meeting and the minutes from the September 1, 2016, Special Meeting.

The meeting minutes were considered separately in two motions. Regarding the minutes for August 11, 2016, Regular Meeting:

Commissioner Refuerzo moved to approve the minutes; seconded by Chair Ferlito.

AYES: Ferlito, Refuerzo  
 NOES: None  
 ABSTAIN: None  
 ABSENT: Locke

Motion passed on a 2-0-0-1 vote.

Regarding the minutes from the September 1, 2016, Special Meeting:

Chair Ferlito noted a couple of name spelling errors. Commissioner Refuerzo moved to approve the minutes as corrected; seconded by Chair Ferlito.

AYES: Ferlito, Refuerzo  
 NOES: None  
 ABSTAIN: None  
 ABSENT: Locke

Motion passed on a 2-0-0-1 vote.

**ORDERS OF BUSINESS**

2. Centennial activities update from Tom Brocatto

Mr. Brocatto informed the Commissioners that they would each receive a packet with details of the Centennial activities and their assignments for the parade on October 29<sup>th</sup>.

3. City Forester’s Report
  - a. September tree data
    - City trees removed - 7
    - Private tree removal - 15
    - Construction Permits - 0
    - Private pruning permits – 2
    - City pruning by contractors – 5

- b. Parks and activities
    - Update on the Mission Trail Nature Preserve dead tree and fuel abatement project and the pending invasive tree removal project by West Coast Arborists.
    - Mission Trail entrance project is underway with a couple of delays, one being the Cal-Am water leak, that has since been repaired.
    - A Centennial Tree is on hold for the City at the tree nursery in Gilroy
  - c. Beach Activities
    - North Dunes Coastal Development Permit is now in the hands of the Coastal Commission for their review or appeal.
  - d. Future Agenda Items
    - Drones on Carmel Beach. Mr. Mullane noted that such a process should start with City Council.
    - Feedback from staff on the joint meeting with Building and Planning and the Forest and Beach Commission
4. Receive the Public Works Director's Report
- a. Updates on City Council Items
    - Welcome to Commissioner Mo Massoudi to the Forest and Beach Commission. Also, thanks to Jeff Baron for his service and time to the Commission.
    - Carmel Sands Hotel will need to go back to the Planning Department and re-apply for a remodeling permit.
    - Monterey Peninsula Engineering has begun road repaving and should be done by the end of October.
  - b. Other items of interest to the Commission
    - Tree protection issues are being addressed by staff from the Public Works and Community Planning and Building Departments.
    - Staff is working on arrangements for beautification of and improvements to the Ocean Avenue Median in advance of the Centennial parade.
    - Public Works staff is working on storm drain issues and have converted the Scenic Road stormdrains from their dry season, low-flow configuration to the winter-flow configuration. The staff is now working on inspecting all of the storm drains in the City, in advance of the rainy season getting under way.
    - Public Works has three new contract project managers that are providing additional help to staff on implementation of several projects throughout the City.

**ADJOURNMENT**

There being no further business to come before the Commission, the meeting was adjourned at 4:48 pm

\_\_\_\_\_  
Yvette Oblander, Commission Secretary

ATTEST:

\_\_\_\_\_  
Karen Ferlito, Chair



# CITY OF CARMEL-BY-THE-SEA

## Forest and Beach Commission Staff Report

November 10, 2016  
Orders

**TO:** Forest and Beach Commissioners  
**FROM:** Krista Brassfield, Project Manager  
**SUBJECT:** Landscape Hardscape Improvements San Antonio between Ocean Avenue & 4<sup>th</sup> Avenue

### RECOMMENDATION

Review and comment on a conceptual plan for a redesign of the median at the intersection of Fourth and San Antonio Avenues and for additional landscape and hardscape improvements along the west side of San Antonio Avenue between Ocean and Fourth Avenues

### BACKGROUND / SUMMARY

This project refines a previous plan to implement changes to the San Antonio Avenue streetscape. The City Council authorized the City Administrator to review the San Antonio area to address citizen complaints about design elements and safety concerns with the previously-constructed project. Additionally, the necessity arose to make repairs to the median after a vehicle collided with and damaged the Monterey cypress in the median. This tree was ultimately removed, and the City intends to install additional landscaping and a replacement tree. The Landscape Architect firm Janecki and Associates LLC. was retained in June 2016 to develop revisions to the project area to address the design and safety issues.

The project's scope as proposed by Janecki and Associates includes a new median with a replacement Monterey cypress tree, replacement and repair to City garden walls where noted, widened pedestrian access pathways, a new planter-bed buffer to protect pedestrians, reconfiguration of the existing curb bump-out at the southwest Corner of Fourth and San Antonio to allow a smoother transition of traffic, replacement of the existing curb to match the City's standard cobble curb, and reconfiguration of two coastal access points from San Antonio into the North Dunes area.

The Commission should provide input and recommendations on this project before a final design is developed and then processed as a Coastal Development Permit application by the Planning Commission. There is no specific budget allocated for project implementation; however, this project would be a good candidate for use of the City's Centennial Marshall Plan funding. The Commission should note that certain components of the project have higher costs, and that implementation of the desired design would be subject to available funding.

### ATTACHMENTS

1. Conceptual Plan Prepared By Janecki & Assoc. Landscape Architects



DECOMPOSED  
RANITE PATHWA



MAINTAIN E ISTIN  
ASPHALT C R OR  
REPLACE WITH CIT  
STANDARD C R



NEW STONE C R /  
WALL HEI HT O  
WALL OR C R  
AND LOCATION  
DEPENDENT ON SITE  
CONDITIONS



CONTIN ED  
RESTORATION O  
NORTH D NES



E ISTIN STONE  
WALL TO REMAIN  
MODI ED AS  
NECESSAR TO  
ACCOMMODATE  
PATHWA



REALI N PATHWA  
TO E SERPENTINE  
SHAPE OR  
CONSTR CTA  
OARDWAL



E ISTIN STONE  
WALL TO REMAIN



TR NCATED DOMES

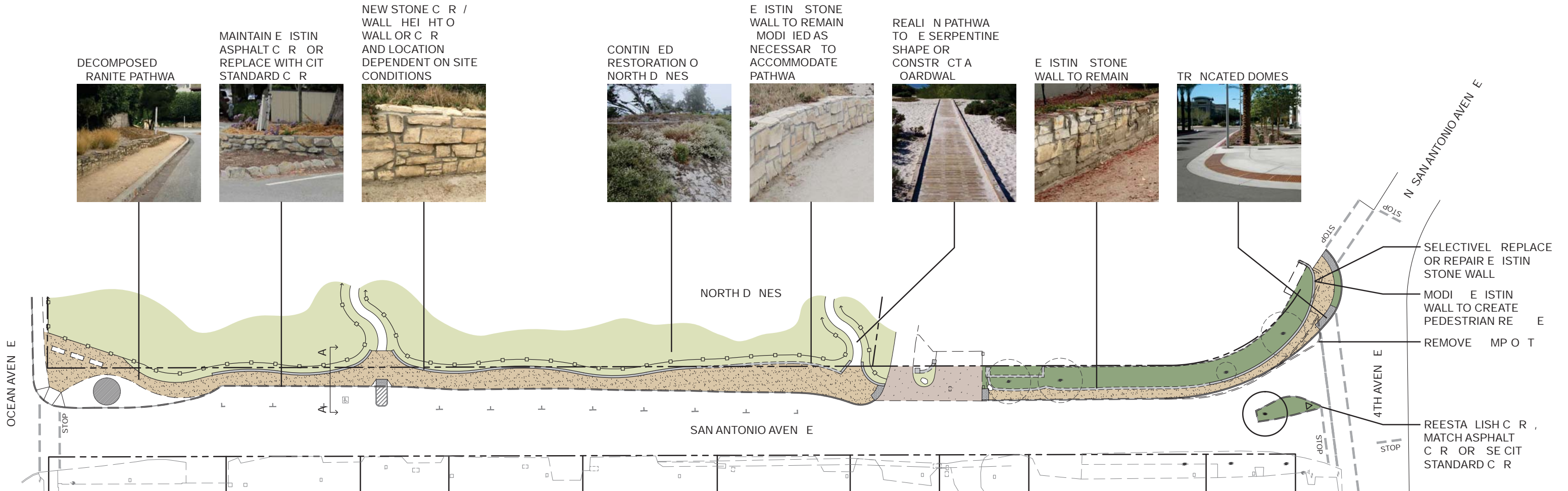

LEGEND

- COASTAL OAK WOODLAND
- REARDUNE PLANTING
- PATH
- CURB/WALL
- CITY STANDARD CURB
- CONTRASTING PAVING
- EXISTING EUCALYPTUS TREE TO REMAIN
- EXISTING TREE TO REMAIN
- NEW CYPRESS TREE
- EYE ROD AND CABLE FENCING
- EXISTING HARDSCAPE
- PROPERTY LINE

COASTAL OAK WOODLAND PLANTING PALETTE

- CALAMAGROSTIS NUTKAENSIS
- FRANGULA CALIFORNICA
- MIMULUS AURANTIACUS
- RIBES SANGUINEUM VAR. GLUTINOSUM
- SALVIA SPATHACEA

REARDUNE PLANTING PALETTE

PER THE NORTH DUNES AND DEL MAR DUNES HABITAT RESTORATION PLAN  
WRITTEN BY: JEAN FERREIRA APRIL 1, 2009.

NOTE

BASE PLAN IS CONCEPTUAL AND BASED ON SITE VISITS, REVIEW OF PREVIOUS CONSULTANTS DRAWINGS, AND AERIAL PHOTOGRAPHS. EXISTING CONDITIONS MAY DIFFER FROM WHAT IS SHOWN ON PLAN.



SECTION A A

# CONCEPTUAL PLAN - DUNES

## CITY OF CARMEL - SAN ANTONIO AVE STREETSCAPE

NOVEMBER 1, 2016

JONI L. JANECKI & ASSOCIATES

JONI L. JANECKI & ASSOCIATES, INC.  
515 SWIFT ST. SANTA CRUZ, CA 95060  
PHONE 831.423.6040 | FAX 831.423.6040  
EMAIL JL@JLJIA.COM | WWW.JLJIA.COM  
California Landscape Architect License 3163



# CITY OF CARMEL-BY-THE-SEA

## Forest and Beach Commission Staff Report

November 10, 2016  
Orders

**TO:** Forest and Beach Commissioners  
**FROM:** Matt Feisthamel, Assistant City Forester  
**SUBJECT:** Review and comment on the proposed design for Landscape Renovations for the Scenic Road Pathway.

### RECOMMENDATION

Provide direction on the Landscape Renovation Plan for the Scenic Road Pathway.

### BACKGROUND / SUMMARY

The City retained Scott Hall of Hall Landscape Design to provide a conceptual landscape plan to renovate five specific areas along the Scenic pathway.

The original landscape plan for the Scenic Road pathway was created in 1985, and it has been over 30 years since the plan received a major upgrade. The plantings and pathway have deteriorated over this time, and the area is in need of improvements and renovations. The plans for the five specific areas is anticipated to serve as a guide for future upgrades to the Scenic Road pathway.

An ad-hoc committee from the Forest and Beach Commission (Chair Ferlito and Commissioner Baron) was formed to provide input to staff and the City's landscape architect on the landscape renovation plan. Several site visits to the Scenic Road pathway over the last few months provided opportunities for such input. Some of the ideas derived from the site meetings include: widening sections of the pathway, providing additional Shoreline Landscape Barriers, removing diseased plant material, reducing the height of plant material, irrigation upgrades and setting priorities for the most important areas to renovate.

The landscape design deliverable includes irrigation improvements, new plant material, pathway renovation and updated digitized map files. Mr. Hall will attend the Commission meeting to present the plan and address questions from the Commission. The landscape plan can serve as a model for future landscape renovations along the Scenic Road pathway. Funding for implementation of the landscaping improvements and renovations is provided for in the City's Capital Improvement Program (CIP) for Fiscal Year (FY) 2016-17. There is a total budget of \$66,000 allocated to the project implementation for FY 2016-2017.

The next steps are for staff to work with the landscape architect to incorporate input from the Forest and Beach Commission and to file a Coastal Development Permit (CDP) application with the Community Planning and Building Department. The CDP would then go before the Planning Commission for approval.

### ATTACHMENTS

1. Conceptual Landscape Plans



# SCENIC ROAD BEACH WALK LANDSCAPE RENOVATION Carmel-by-the-Sea

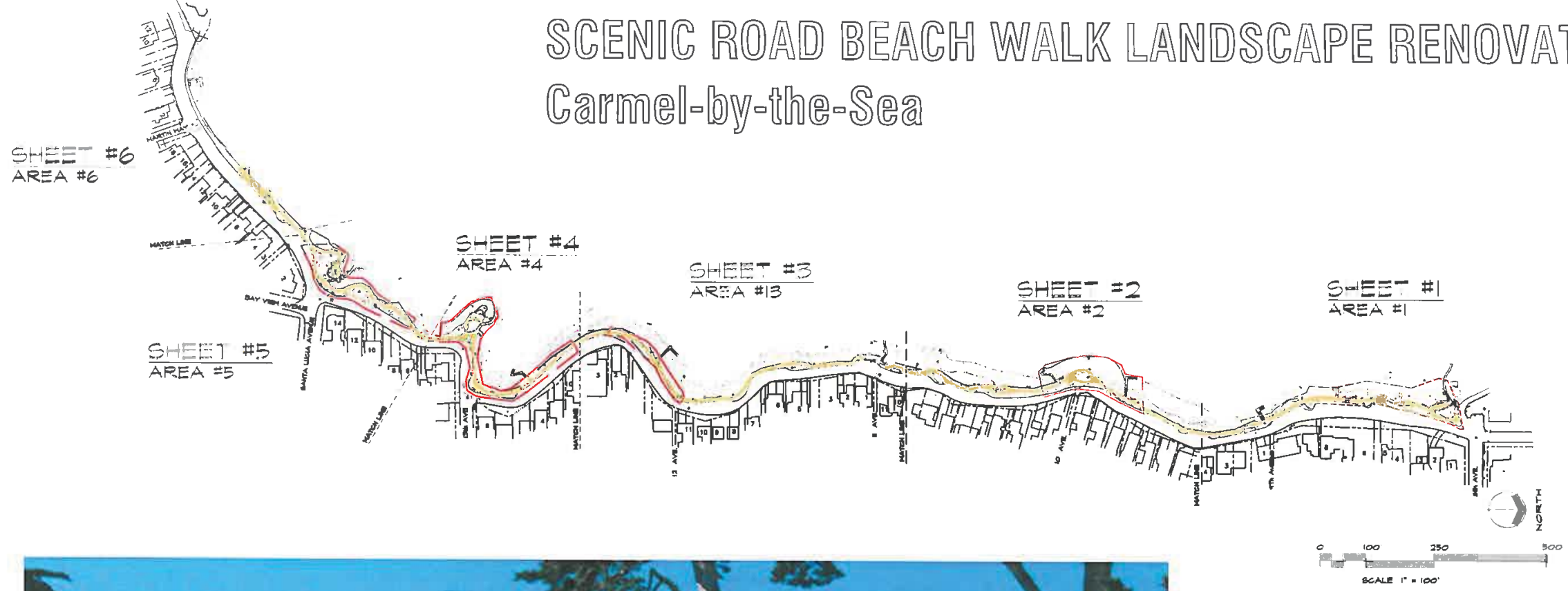

**Hall  
Handscape  
Design**  
Landscape Architects #186  
262. Lighthouse Avenue  
Carmel, CA 93921  
(831) 925-3388

FOREST & BEACH COMMISSION  
REVIEW  
REFINED PRELIMINARY PLANS  
OCTOBER 10, 2016

SHEET #6  
AREA #6

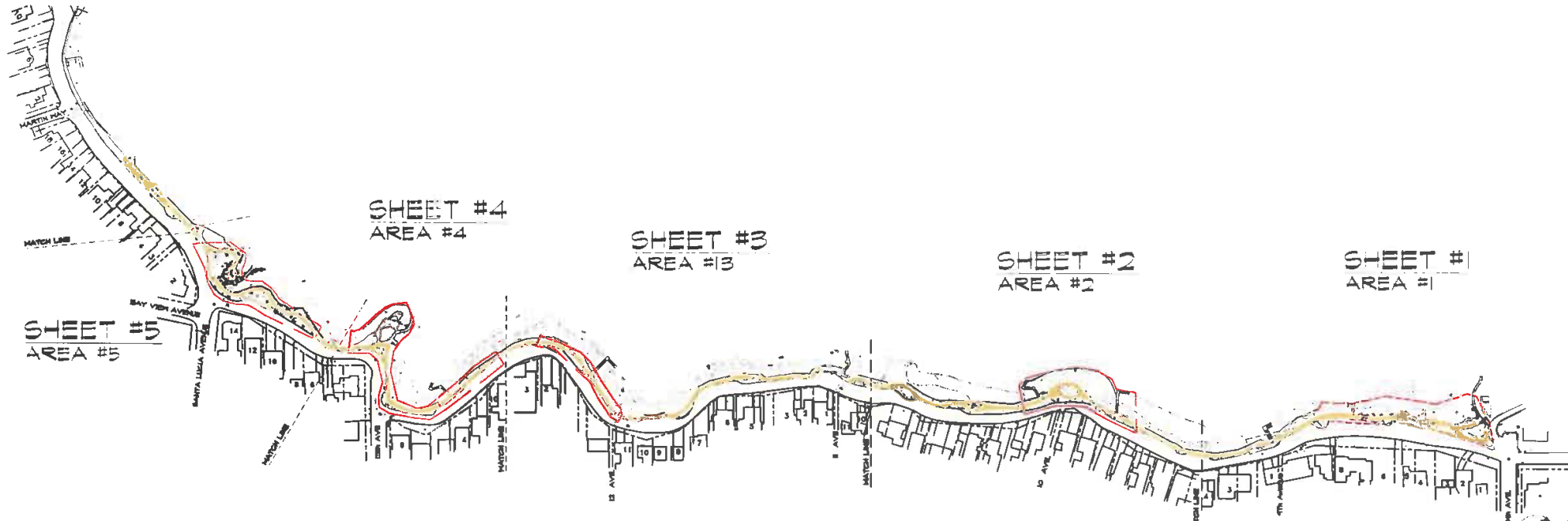

**PROJECT SCOPE OF THE DESIGN AREA :**  
Eighth Avenue South to Martin Way

THIS PLAN SET HAS BEEN DIGITIZED FROM THE ORIGINAL CARMEL BEACH RESTORATION PLANS FROM EIGHTH AVENUE 5200 FEET SOUTH TO MARTIN WAY. THE 1987 PLAN HAS BEEN EXTENSIVELY UPDATED REFLECTING CORRECTED AS-BUILT CONDITIONS AND CHANGES MADE OVER THE 24-YEARS FOLLOWING THE ORIGINAL LANDSCAPE IMPLEMENTATION.

THE NEW DESIGN FOLLOWS SITE VERIFICATION UPDATING THE 1987 ROYSTON PLANS OF THE ENTIRE WALK. DESIGN SUGGESTIONS ARE BASED UPON FIELD OBSERVATIONS AND THE 2014 CARMEL SHORELINE ASSESSMENT REPORT BY COASTAL BIOLOGIST DAVY SHANNAN & CITIZEN / ORIGINAL CITY PROJECT DIRECTOR ERIC D'AMBROSIO.

A PLAN SET OF THE FOUND EXISTING IRRIGATION VALVES AND THE MAINLINE ARE SHOWN ON THIS NEW DIGITIZED FORMAT. IRRIGATION DELIVERY TO NEW PLANTINGS MAY BE FIGURED FROM THESE FOUND VALVE LOCATIONS. DISCOVERY OF HALF THE VALVES LOCATED SOUTH OF TENTH AVENUE STAIRWAY NO LONGER ARE HIRED TO THE IRRIGATION CLOCK LOCATED AT THE CARMEL AREA WASTEWATER DISTRICT PUMP STATION. A NUMBER OF IMPORTANT WATER DELIVERY LINES HAVE BEEN BEVERED AND NEVER REPAIRED DURING STREET AND WATER DRAINAGE PROJECTS IN RECENT YEARS. A PERFORMANCE SPECIFICATION IS GIVEN AS PART OF THIS PROJECT SCOPE FOR IRRIGATING THE PLANTINGS.

FOR THE PLANTING PROJECT TO SUCCEED THE CITY MAINTENANCE COMMITMENT MUST FOLLOW THROUGH ON ALL TASKS AND RESOURCES TO RETURN THE BEACH WALK TO THE FULL POTENTIALITY OF THE DESIGN, CARE & PROTECTION OF THE ENVIRONMENT AND ENJOYMENT FOR THE PUBLIC USE.

THIS CURRENT DESIGN UPDATE DIVIDES THE PATH FROM EIGHTH AVENUE TO MARTIN WAY INTO FIVE SEPARATE SHEETS. FIVE LOCATIONS OR STRETCHES ALONG THE NEARLY 5 MILE PATH HAVE BEEN IDENTIFIED FOR THIS 2016 UPDATED SCOPE OF WORK. SECTIONS ALONG THE WALK ARE MORE EASILY ALLOCATED TO ACCOMPLISH MANPOWER & FINANCIAL RESOURCES. THE FIVE SECTIONS ARE EXAMPLES OF LOCAL BOTANICAL COMMITTEES FROM THE DUNE AREA OF THE EIGHTH AVENUE ENTRY TO PENINSULA OF PEACE OF TENTH AVENUE AND ALONG EGGING AVENUE ELEVATED WALK CONTINUING TO SAN ANTONIO.

ORIGINALLY THE FIVE LOCATIONS WERE PER THE LANDSCAPE ARCHITECTS AGREEMENT WERE SPECIFIED TO BE SINGLE PLANTING SITUATIONS. IT BECAME EVIDENT EARLY THAT TO SUCCEED FOR THE CITY TO SUBMIT AND IMPLEMENT MORE DETAIL FOR PLANT CALL OUTS AND SIZES HAD TO BE INCLUDED. BETTER DIRECTION FOR PLANTING IS SHOWN HERE ON THESE DRAWINGS. ADDITIONALLY THE PLANS DIRECT THE CITY PUBLIC WORKS STAFF TO REMOVE AND HEAVILY TRIM ESCAPED NON-NATIVE LARGE SHRUBS & TREES FOR VIEWS AND CONTAINMENT ALONG THE OCEAN SIDE OF THE PATH.

**LANDSCAPE ELEMENTS**

CONSTRUCTION ELEMENTS WHICH INCLUDE THE EXISTING PATH AND OBSERVED CONFIGURATION CHANGES HAVE BEEN POINTED OUT TO WIDEN AND CHANGE ORIENTATION IN A NUMBER OF SPOTS ALONG THE ROUTE. REPAIR AND HIGHERS AS UNDERSTOOD IS A SEPARATE CAPITAL IMPROVEMENT PROJECT WHICH DOVETAILS INTO THE LANDSCAPE.

LANDSCAPE PLANTING BARRIERS ALONG MUCH OF THE PATH ARE NEEDED IN NEW AREAS FROM THE ORIGINAL LOCATIONS. MANY OF THE EXISTING LOCATIONS ARE DEGRADED MATERIALS AND FAILING. THE BEGINNING FOR A UNIFORM CITY STANDARD HAS

BEEN STARTED BY THE LANDSCAPE ARCHITECT FOR REVIEW.

**PLANTING, PLANT TYPES & LOCATION**

PLANT SPECIES DRAWING FROM LOCAL AND COASTAL CALIFORNIA NATIVE FLORA HAS BEEN PRIMARILY UTILIZED ON THE OCEAN SIDE OF THE PATH. IT IS THE HOPE THAT SOME MEASURED EXPERIMENTATION AND MONITORED REVIEW WILL FOLLOW AREAS OF DUNE RESTORATION PLANTING. THIS IF SUCCESSFUL WILL LONG TERM CONTROL MUCH OF THE WIND DRIVEN SAND REMOVAL MAINTENANCE ALONG THE PATH. ADDING RENEGOTIATION ALONG SLOPING SLOPES TO THE BEACH AND CONTROLLING THE EGRESS WILL PROTECT THESE AREAS. IN SOME INSTANCES WHERE NON-NATIVE ICE PLANT HAS MADE A FOOT HOLD IT WILL ALLOW FOR POTENTIAL REDUCTION OF THE ICE PLANT.

PLANTS USED ON THE STREET SIDE PLANTERS ARE PROPOSED AS A MIX OF MEDITERRANEAN WATER SAVING PLANT SPECIES WHICH WILL HOLD UP IN THE MARINE ENVIRONMENT COMBINED WITH NATIVE CALIFORNIA FLORA.

**IRRIGATION**

THE EXISTING SYSTEM WORKS. WATER SUPPLIED FROM THE DEL. HAS 25,000 GALLON HOLDING TANK FEED SPRINGS NEEDS TO BE FINE TUNED. THE FINAL PLANS WITH STAFF DISCUSSION WILL SHOW THE FIVE PROPOSED PLANTING ZONES ALONG THE PATH AND HOW BEST TO IRRIGATE THEM WITH A PERFORMANCE SPECIFICATION.

**THE FIVE DESIGN ZONES ARE:**

- AREA # 1. EIGHTH AVENUE TO NINTH AVENUE
- AREA # 2. NORTH TENTH AVENUE TO 100-FT. SOUTH TO THE 10TH AVENUE STAIRWAY
- AREA # 3. TWELFTH AVENUE SOUTH ALONG BLUFF PATH & NORTH ABOVE COVE
- AREA # 4. THIRTEENTH AVENUE PORTION OF WALK AND STAIRWAY PENINSULA
- AREA # 5. SANTA LUCIA RESTROOM PLANTING PROXIMATE AND NORTH

**GENERAL DESIGN SCOPE FOR THE ABOVE HIGH VISIBILITY LOCATIONS**

- IDENTIFY & PLOT CURRENT SITE PATH, PLANTS & AMENITIES TO REMAIN
- PLANT REMOVALS HYDOPHYLUM & ACACIA
- EVALUATE SITE CONDITIONS FOR HARDSCAPE REPAIR
- ADJUST PATH EGRESS WHERE NECESSARY / ANCHORED POINTS / REPAIR EDGES
- LANDSCAPE SAFETY BARRIERS / REVIEW & REPLACE WITH LONG TERM DESIGN SOLUTIONS
- PLANTERS @ STREET / RED CURBS
- REMOVAL OF SOME MALO
- BENCH ADDS
- SIGNAGE REPLACEMENT & REPAIR SUGGESTIONS
- ADDRESS BLUFF CUTS
- EVALUATE PLANTS TO REMAIN AND TRIM PRACTICE
- SUGGESTION NEW PLANT SPECIES
- SHOW MAINTENANCE NEEDS ON EXISTING BLUFF PLANTINGS
- MAINTENANCE / PESTS - SQUIRRELS

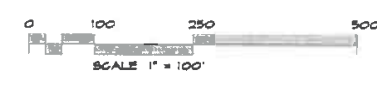

**TABLE OF CONTENTS:**

Pages:	
1	PROJECT TITLE SHEET : Map Areas & Scope of the Project
2	PROJECT ENTRY - EIGHTH AVENUE : Photo Realistic Comparisons
3	AREA 1 PLANTING / 8TH - 9TH
4	AREA 2 PLANTING / NORTH 10TH - SOUTH 10TH AVE. STAIRWAY
5	AREA 3 PLANTING / 12TH AVE AROUND COVE
6	AREA 4 PLANTING / 13TH AVE & COVE HEADLAND / PLAN & SECTION
7	AREA 5 PLANTING / PROXIMATE TO THE RESTROOM & NORTH
8	ENTRY PHOTO / SKETCH COMPARISON — BEFORE & AFTER
9	PLANT DESCRIPTIONS & PHOTOS
10	CONSTRUCTION DETAILS & SKETCHES
11	IRRIGATION VALVE LOCATIONS : AREA 1 + AREA 2
12	IRRIGATION VALVE LOCATIONS: AREA 3 + AREA 4
13	IRRIGATION VALVE LOCATIONS AREA 5 + SPECIFICATIONS.

# SCENIC ROAD BEACH WALK LANDSCAPE RENOVATION

## Carmel-by-the-Sea

FOREST & BEACH COMMISSION REVIEW  
REFINED PRELIMINARY PLANS OCTOBER 10, 2016

Hall  
Landscape  
Design  
Landscape Architects INC.



Digitally signed  
by Scott Hall  
Date: 2016.11.03  
14:15:28 -07'00'

Sheet Title: PROJECT TITLE SHEET Date: 06-01-2016

Project: CARMEL BEACH RESTORATION  
REDUX 29 Years  
CITY OF CARMEL-BY-THE-SEA

Sheet Number

2

Of 11 Sheets





ACAEICIA GLAUCA



ERIOGONUM FASCICULATUM



MAMMILLARIA



GARRYA



PLANTER NEAR SCENIC ROAD / NATIVE SHRUB COVER WITH WESTERN-ORANGE PERISCAL HOOD PLANT PALETTE



ARTEMISIA



ARTEMISIA



PLANTER NEAR SCENIC ROAD / NATIVE SHRUB COVER WITH WESTERN-ORANGE PERISCAL HOOD PLANT PALETTE



ARTEMISIA



ARTEMISIA

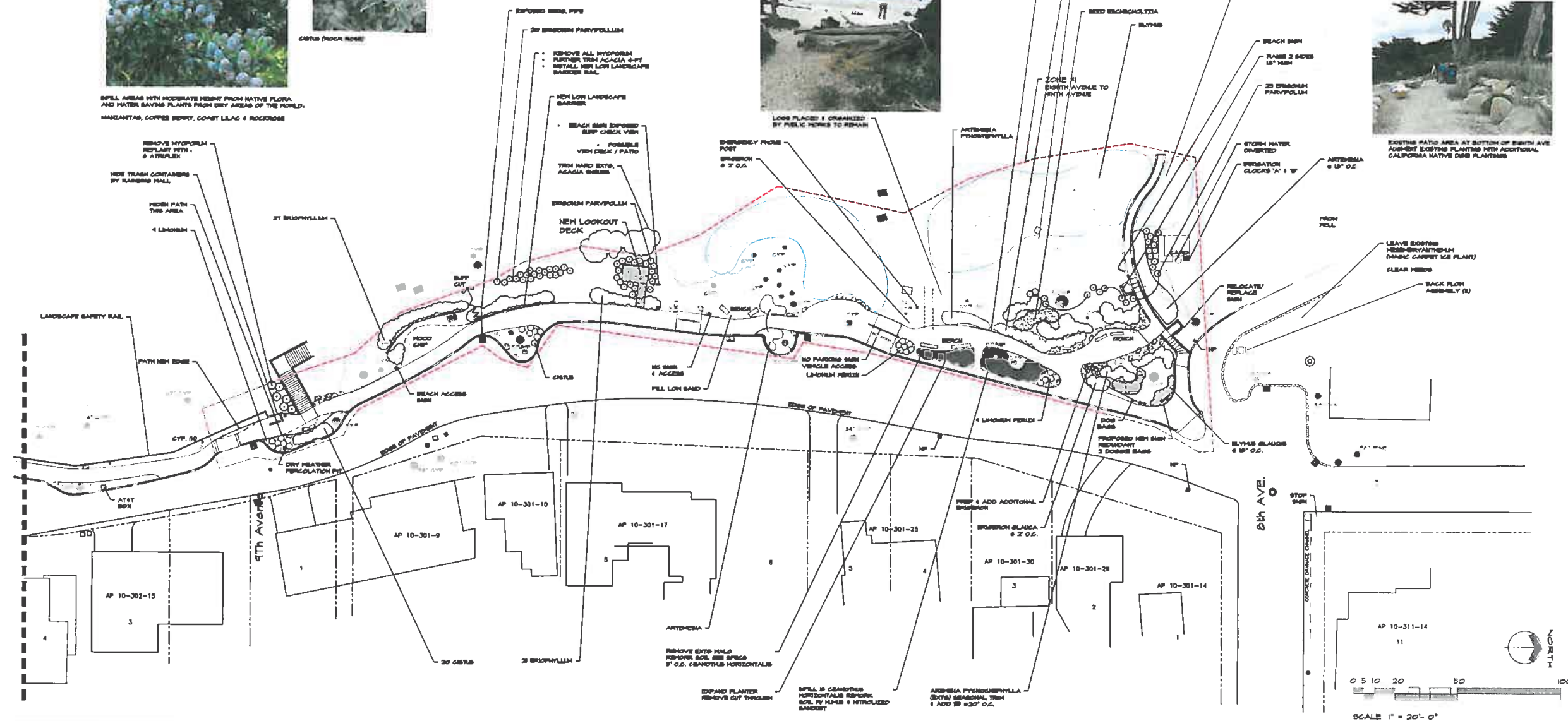

AREA #:  
EIGHTH AVENUE SOUTH TO NINTH AVENUE STAIRS

Hall  
Landscape  
Design  
Landscape Architects + ar



Sheet Title: LANDSCAPE PLANTING PLAN 8TH - 9TH  
Project: CARMEL BEACH RESTORATION  
REDOUX 29 Years  
CITY OF CARMEL-THE-SEA

Date: 11-10-2016  
Sheet Number: 3

Scale: 1" = 20'-0"

Botanical Name	Common Name	Type	Size
<i>Adiantum species</i>	Vernon	NC	4"
<i>Abies concolor</i> (Brown)	Bark Bark	NC	1 gallon
<i>Cyperus macrocarpa</i>	Montezuma Cypress	NC**	2 gallon
<i>Ceanothus glaucus</i> (Turteltaub)	Coastal Lilac	NC**	1 gallon
<i>Ceanothus 'Joyce Coulter'</i>	Ceanothus	NC	1 gallon
<i>Erigeron parryi</i> var.	Dune Bluebell	NC*	1 gallon
<i>Eucalyptus californica</i>	California Poppy	NC	Seed
<i>Leucosticte Woodsoni</i> (Creek)	Lavender		1 gallon
<i>Linum parryi</i>	Sea Lavender		1 gallon
<i>Rhus coccinea</i> var. <i>californica</i>	Coffee Berry	NC**	1 gallon
<i>Vaccinium ovatum</i>	Evergreen Huckleberry	NC**	1 gallon
<i>Erigeron glaucus</i> var. <i>gracilis</i>	Beesee Daisy	NC**	4"
<i>Urtica dioica</i> (var. <i>spicata</i> )	California Iris	NC*	1 gallon
<i>Erigeron acroanthus</i>	Golden Yarrow	NC**	1 gallon
<i>Dracopis elaeagnifolius</i>	Lizard Tail	NC*	1 gallon
<i>Erigeron glaucus</i> var. <i>spicata</i>	Coastal Bluebell	NC**	4"
<i>Laynia canariensis</i> (Shorea)	Coastal Pine		4"
<i>Callitriche nutans</i>	Pacific Rind Shrub	NC*	4"
<i>Ail. Canis</i> (var. <i>gracilis</i> ) (var. <i>parva</i> )	Field Sedge		4"
<i>Arctostaphylos adnata</i> (Little Bar)	Manzanita		1 gallon
<i>Carpodacus macrocarpa</i> (var. <i>spicata</i> )	Coastal Morning Glory	NC	1 gallon
<i>Eucalyptus californica</i> (var. <i>spicata</i> )	California Poppy		1 gallon
Bark As Herb	1" x 2" (present sample)		

NC - Native California Flora  
 NC\* - Monterey County Flora  
 NC\*\* - Local Habitat Flora



ENHANCE PLANTER AT BEACH AND PLANTINGS IN FRONT



PENINSULA OF PEACE RENOVATION / PLANTING & PROTECTION

PENINSULA OF PEACE: REPLANTING SCHEDULE WITH BARRIER TO DISCOURAGE WALK CUT THROUGH TO DAMAGE NEW PLANTINGS AND PRESERVE THE LANDSCAPE RENOVATION IN PLACE



TRASH CONTAINERS: CONTAINERS HAVE CHANGED ORIGINAL SCREENED ENCLOSURE NOT PROVIDING THE INTENDED DESIGN SOLUTION

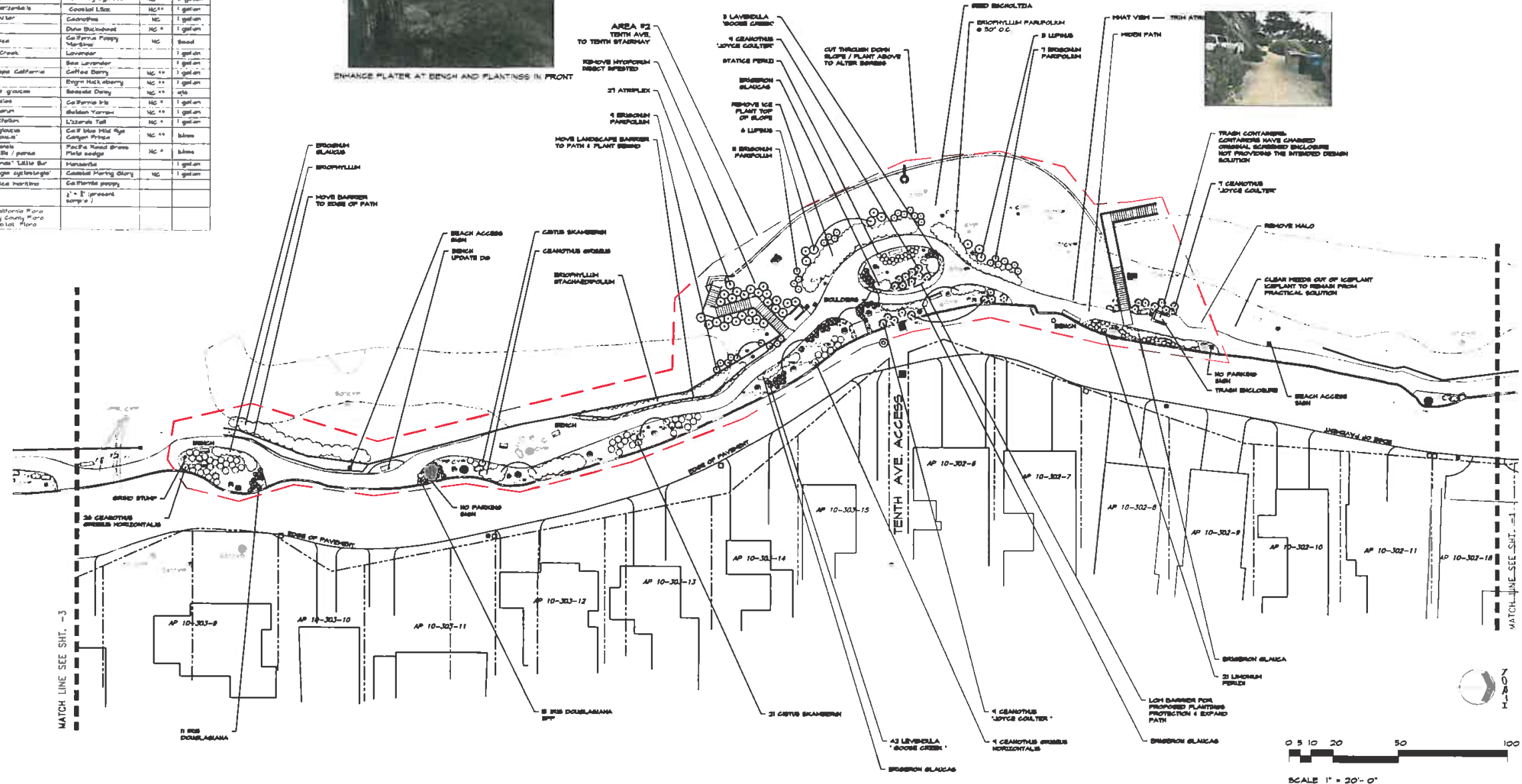

**AREA #2**  
 NORTH OF TENTH AVENUE TO 100-FT. ± SOUTH TO THE TENTH AVENUE STAIRWAY

**Hall Landscape Design**  
 Landscape Architects Inc.  
 982 Lighthouse Avenue  
 Pacific Grove, CA 93950  
 (415) 655-3828



Sheet Title: **LANDSCAPE PLANTING**  
 Project: **CARMEL BEACH RESTORATION REDOUX 29 Years**  
 CITY OF CARMEL-BY-SEA

Date: **11-10-2016**  
 Job Number:  
 Revised:  
 Date:

Sheet Number:  
**4**  
 OF 11 Sheets







EXISTING 15TH AVE PENINSULA PLANTER



15TH AVE PENINSULA BENCH & PLANTINGS  
REMOVE ICE PLANT THIS AREA

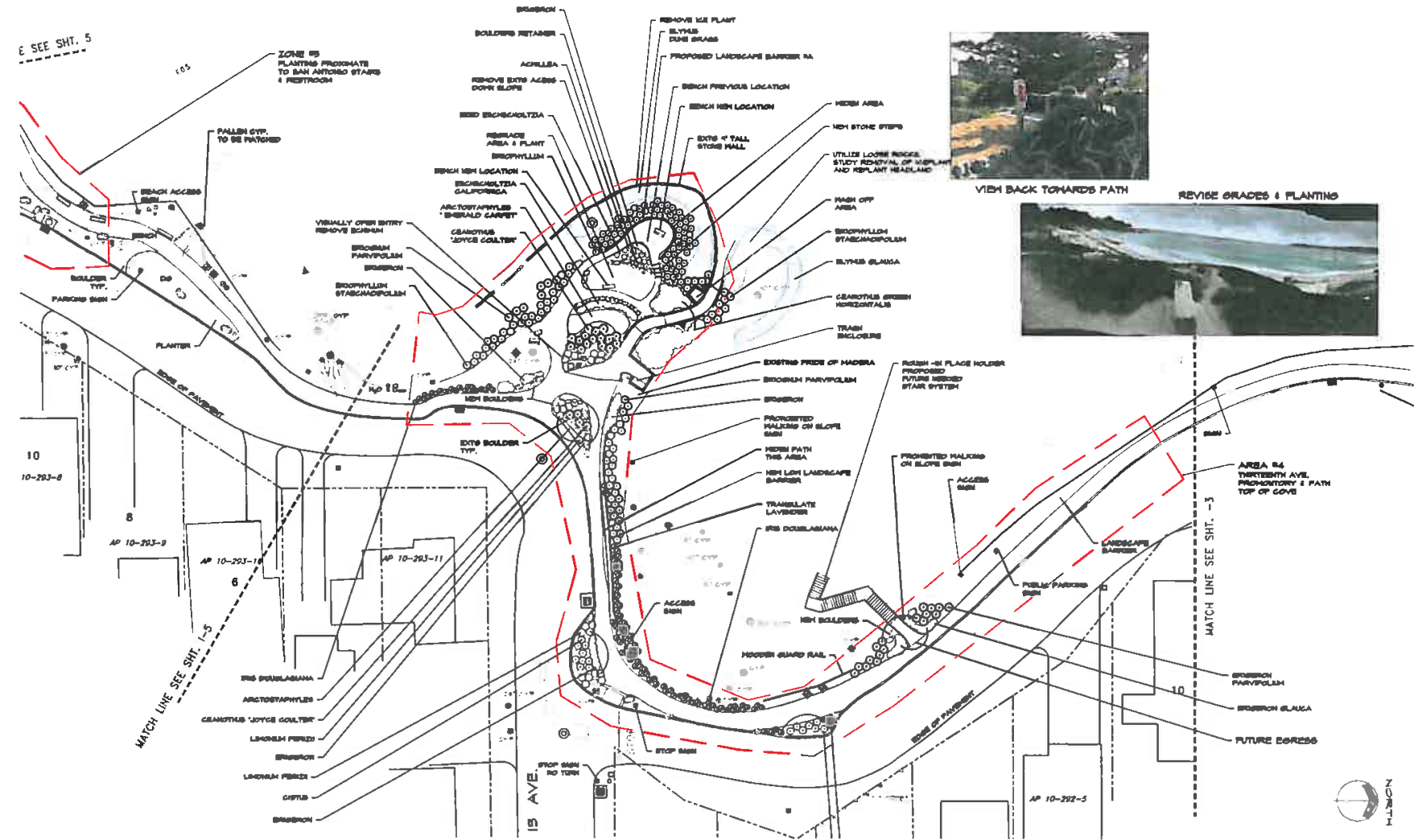

VIEW BACK TOWARDS PATH



REVISE GRADES & PLANTING

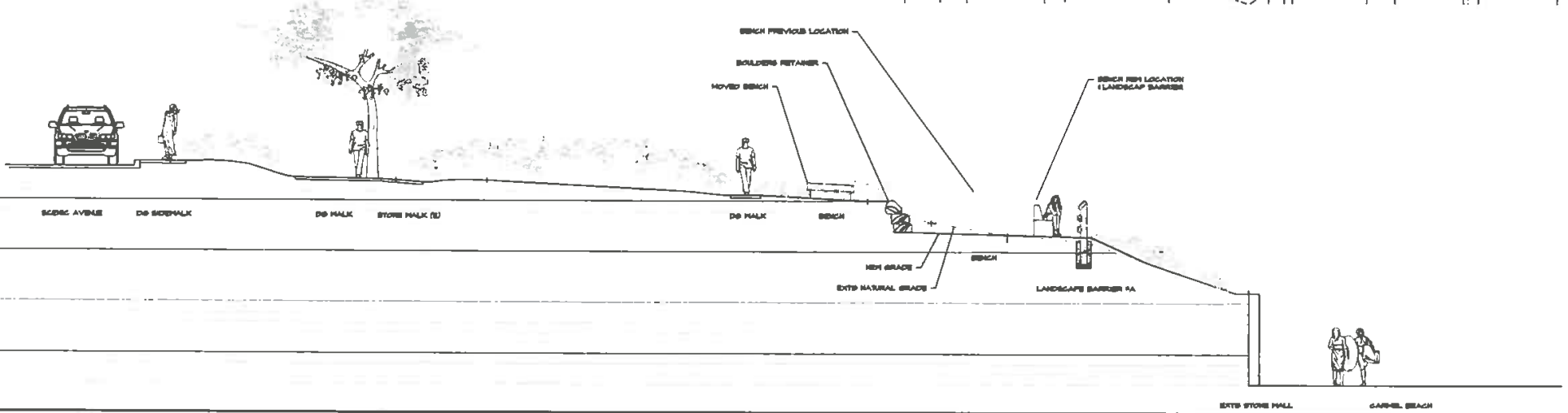

AREA #4  
THIRTEENTH AVENUE PORTION OF WALK  
& STAIRWAY PENINSULA

Hall  
Landscape  
Design  
Landscape Architects #1141  
162 Lighthouse Avenue  
Folsom, CA 95630  
(916) 935-3438



Draw Title LANDSCAPE PLANTING  
Project CARMEL BEACH RESTORATION  
REDUX 29 Years  
CITY OF CARMEL, CA

Date 11-10-2018  
No. 6  
Scale 1" = 20'-0"

Sheet Number  
6  
Of 17 Sheets



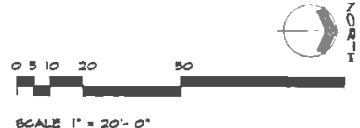
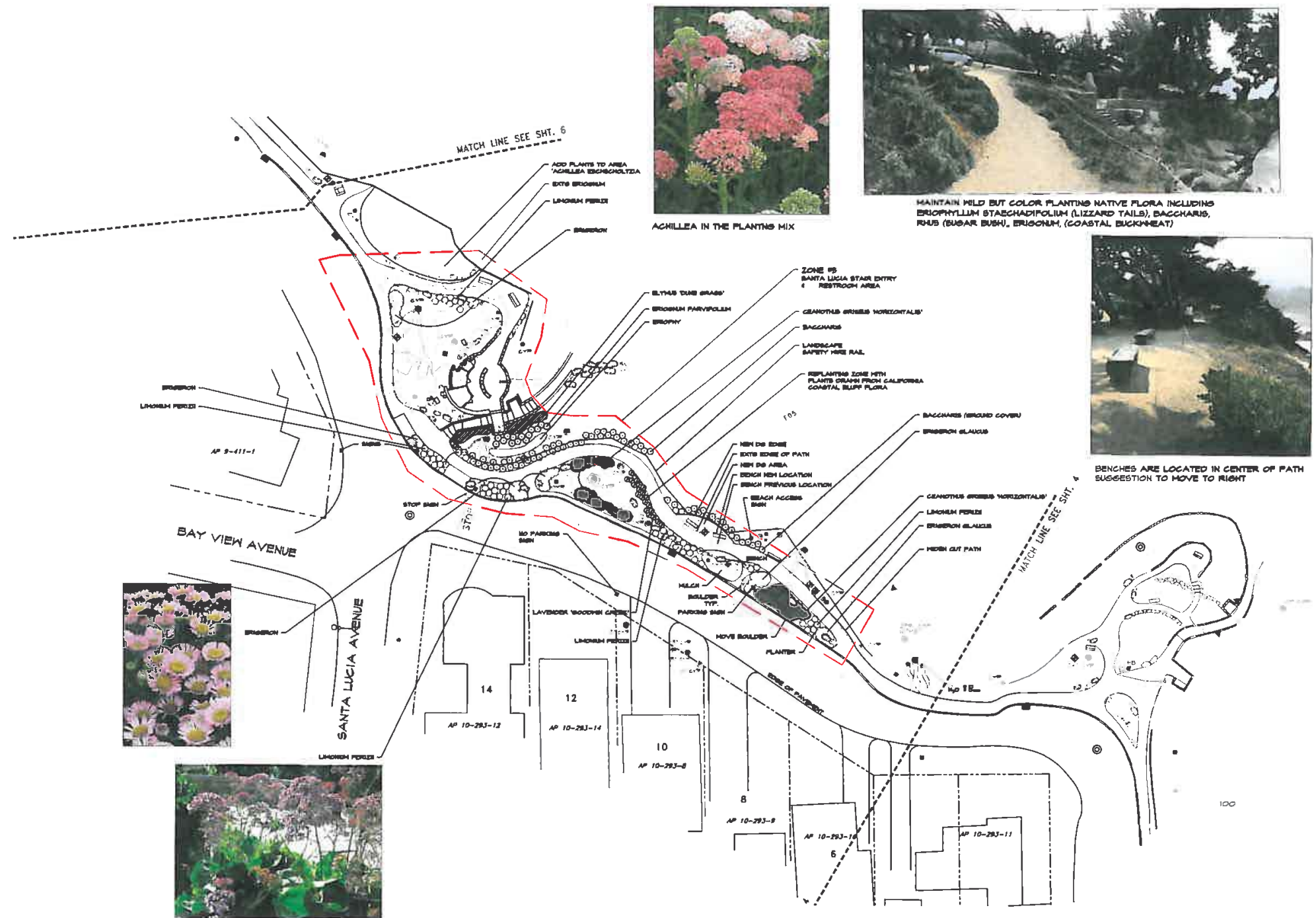

<p><b>ZONE #5</b>          SANTA LUCIA STAIRWAY &amp; ADDITIONAL PLANTING AROUND RESTROOM &amp; HEAD LAND AREA</p>		<p>Sheet Title: <b>LANDSCAPE PLANTING</b></p> <p>Project: <b>CARMEL BEACH RESTORATION          REDOUX 29 Years          CITY OF CARMEL BY THE SEA</b></p>	<p>Rev. 10-11-2016</p> <p>J.H. [Signature]</p> <p>Drawn: [Signature]</p> <p>Checked: [Signature]</p>	<p>Sheet Number</p> <p style="font-size: 2em;"><b>7</b></p> <p>OF 18 SHEETS</p>
--	--	---	--	---



SIMPLE TRUTHS AND POSSIBILITIES OF  
 TRIMMING  
 AND PLANTING.....  
 REMOVING THE POLE TOO !

PHOTO SKETCH ENTRY POSSIBILITIES  
 SCENIC BEACH PATH ENTRY 8TH AVENUE

**Hall  
 Landscape  
 Design**  
 Landscape Architects #446  
 802 Lighthouse Avenue  
 Pacific Grove, CA 93950  
 (831) 655-3608



Sheet Title: **PROJECT ENTRY POSSIBILITIES**  
 Project: **CARMEL BEACH RESTORATION  
 REDOUX 29 Years  
 CITY OF CARMEL-BY-THE-SEA**

















Date: **11-10-2016**  
 Job Number: \_\_\_\_\_  
 Revised: \_\_\_\_\_  
 \_\_\_\_\_  
 \_\_\_\_\_











Sheet Number:  
**8**  
 of 11 Sheets

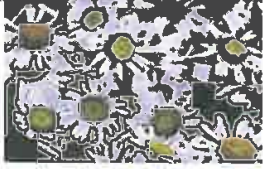















PLANT LIST MATRIX ---  
 SCENIC ROAD BEACH WALK LANDSCAPE RENOVATION  
 Carmel-by-the-Sea





PLANT SPECIES LIST & DESCRIPTIONS SCENIC BEACH PATH	<b>Hall Landscape Design</b> Landscape Architects #1489 582 Lighthouse Avenue Pacific Grove, Ca 93950 (831) 654-3800		Sheet Title: <b>PROJECT PLANTS</b> Project: CARMEL BEACH RESTORATION REDUX 29 Years CITY OF CARMEL-BY-THE-SEA	Date: 11-10-2016 Designer: Drafter: Checker:	Sheet Number: <b>9</b> of 11 Sheets
--	--	---	--	---	---



	Botanical Name	Common name	Mature Height & Width	Evergreen / Deciduous	Sun / Shade Tolerance	California Native	Water Use: LOW-MEDIUM	Plant Image
LARGE SHRUBS :	Atriplex lentiformis 'Brewerii'	Salt Bush	5-7 Ft H x 6-8 Ft. W	EG		CN	MED	
	Rhus integrifolia	Coastal Lemonade Berry	9-8 Ft+ x 6 Ft.+	EG		CN	LOW	 
SHRUBS: Low Shrubs Barrier Planting	Ceanothus Hybrid: 'Joyce Coulter'	California Lilac	2ft - 3ft' x 4ft	EG		CN	LOW	
	Echium fastuosum	Pride of Madera	3Ft x 3Ft	EG			LOW	
COLOR PLANTING: Low Shrubs	Achillea millefolium	Coastal Yarrow	1 Ft x 1 1/2 Ft	EG		CN	LOW	
	Erigeron glaucus	Seaside Daisy	1 Ft x 1 1/2 Ft	EG		CN	LOW	
	Eriophyllum staechadifolium	Lizzards Tail	1 1/2Ft x 2 Ft	EG		CN	LOW	 

Botanical Name	Common name	Mature Height & Width	Evergreen / Deciduous	Sun / Shade Tolerance	California Native	Water Use: LOW-MEDIUM	Plant Image
<i>Armeria alliacea</i> alt.' Maritima'	Sea Pinks	8" X 18"	EG		CN	MED	
<i>Erigeron glaucus</i>	Seaside Daisy	6" X 12"	EG		CN	LOW- MED	
<i>Eschscholtzia californica</i> var <i>maritima</i>	Coastal California Poppy	8" + X 8"	DEC			LOW	
<i>Limonium perzii</i>	Sea Lavender	1Ft x 1Ft	EG			MED	
<i>Iris douglasiana</i>	Douglas Iris	1Ft x 1Ft	EG		CN	MED	
<i>Lavendula A ginginsii</i> 'Goodwin Creek	Lavender Goodwin Creek Grey	2Ft x 2Ft	EG			LOW	

	Botanical Name	Common name	Mature Height & Width	Evergreen / Deciduous	Sun / Shade Tolerance	California Native	Water Use: LOW-MEDIUM	Plant Image
	<i>Lupinus chamissionis</i>	Coastal Lupin	2Ft x 3Ft	EG			LOW	 
LOW SHRUBS & GROUND COVERS	<i>Arctostaphylos edmundsii</i> 'Little Sur'	Manzanita ground cover	12 IN x 14 FT	EG		CN	LOW	
	<i>Baccharis pilularis</i> 'Pidgeon Pt.'	Coyote Bush ground cover	1-2FT x 5-FT	EG		CN	LOW	
	<i>Cistus skambergii</i>	Rock Rose	2 FT x 3 FT	EG			MED	
	<i>Ceanothus griseus horizontalis</i>	Carmel Creeper	12" - 18" x 6-FT	EG		CN	LOW	
	<i>Erigeron parvifolium</i>	Coastal Buckwheat	3-FT T 4-FT W	EG		CN	LOW	 
	<i>Elymus mollis</i> spp. mollis	California Dune Grass	2 Ft x 2 Ft	EG		CN	LOW	 

	Botanical Name	Common name	Mature Height & Width	Evergreen / Deciduous	Sun / Shade Tolerance	California Native	Water Use: LOW-MEDIUM	Plant Image
	<i>Abronia umbulata</i> + <i>latifolia</i>	Coastal dune verbena	4-8 In x 6 Ft	Eeg		CN	LOW	
VINES	<i>Calystegia macrostegia</i> 'Cyclostegia'	Coastal Morning Glory	1Ft x 8Ft	EG		CN	LOW	



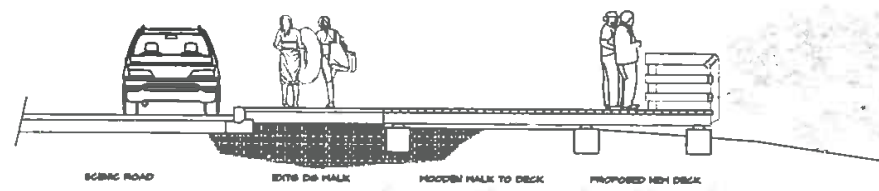

SECTION THRU DECK / LOOKOUT DECK  
SCALE: 1" = 4'-0"

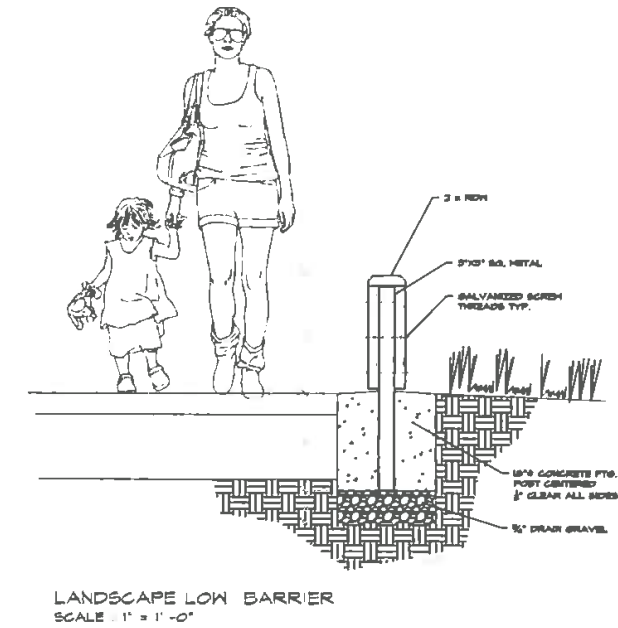
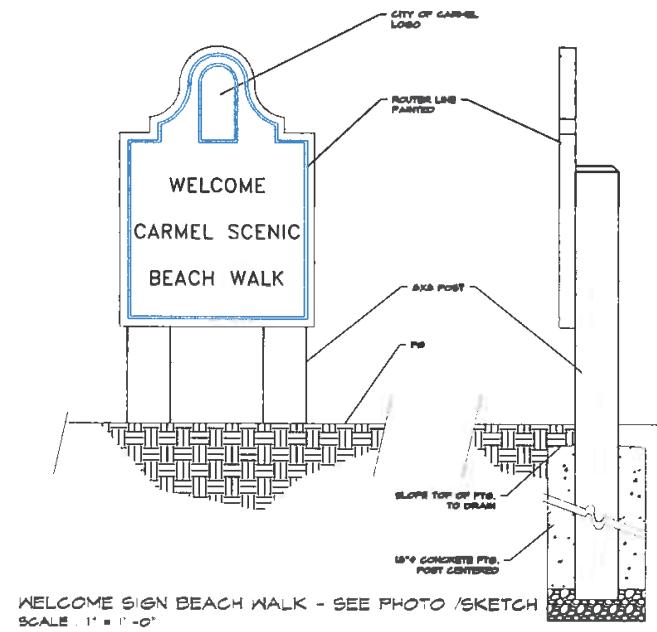
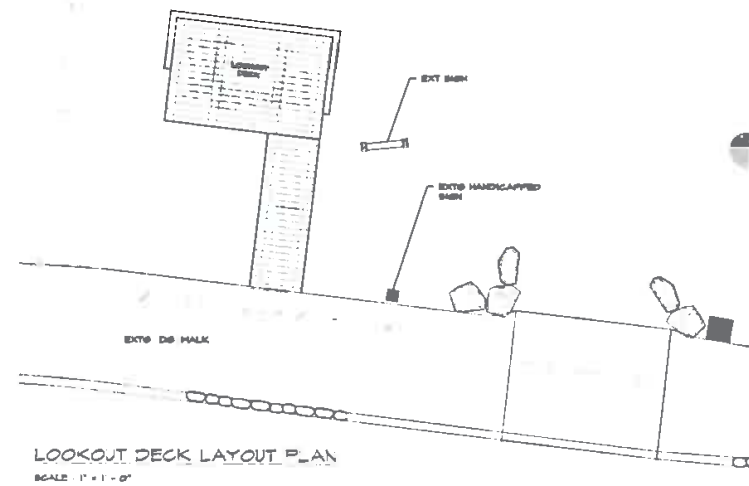
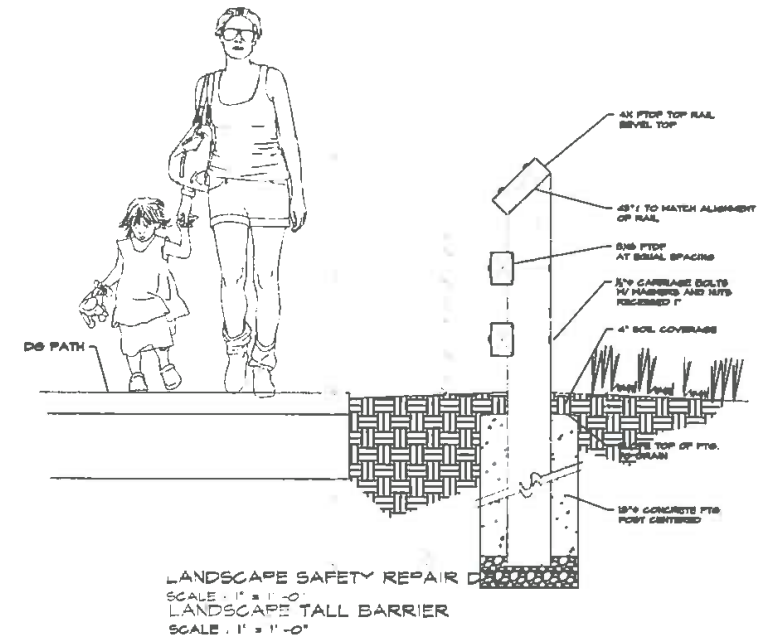

CONSTRUCTION IDEAS START-UP  
PROPOSED DECK SURF CHECK BTW. 8TH & 9TH & SIGN & BENCH DETAILS

Hall  
Landscape  
Design  
Landscape Architects 1747  
502 Lighthouse Avenue  
Pacific Grove, CA 93950  
(831) 855-3808



Sheet Title: LANDSCAPE CONSTRUCTION DETAILS & SPECS

Project: CARMEL BEACH RESTORATION  
REDOUX 29 Years  
CITY OF CARMEL-BY-the-SEA

Date: 11-10-2016

Prepared by: \_\_\_\_\_  
Checked by: \_\_\_\_\_  
Approved by: \_\_\_\_\_

Sheet Number:

10

OF 17 SHEETS



IRRIGATION VALVES & MAINLINE  
8TH - 9TH AVENUES

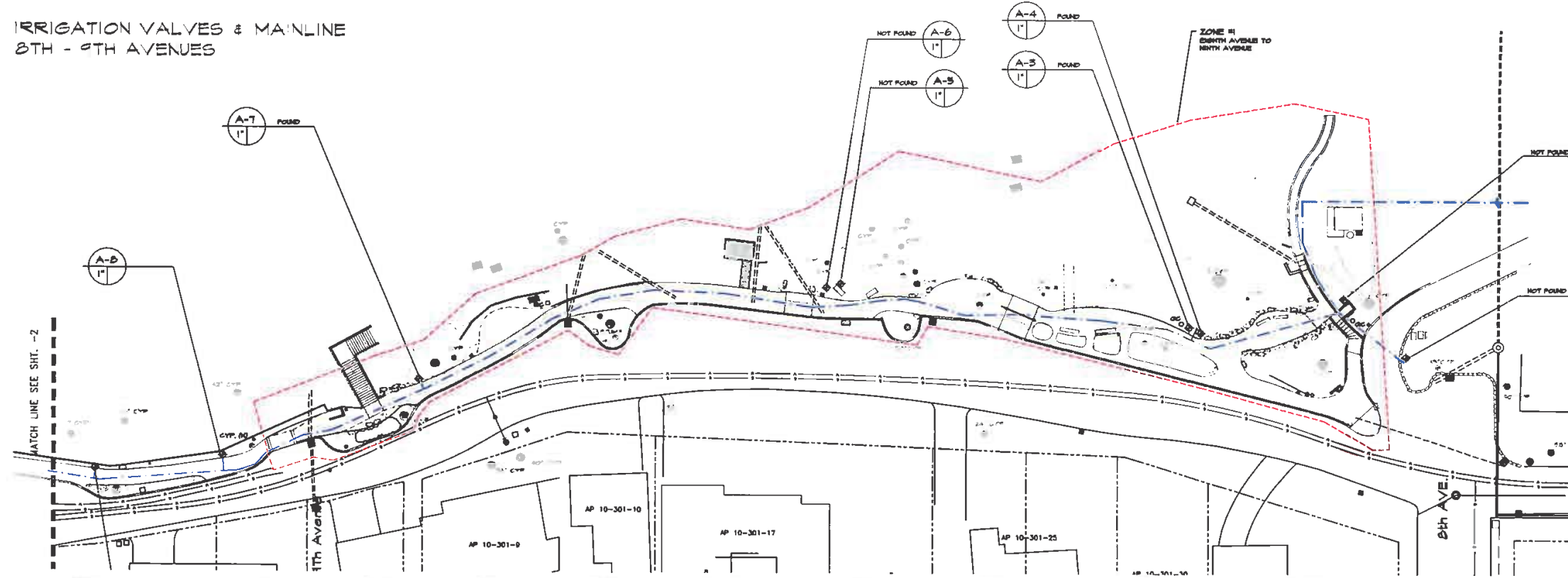

IRRIGATION VALVES & MAINLINE  
NORTH 10TH AVE TO SOUTH 10TH AVE STAIRS

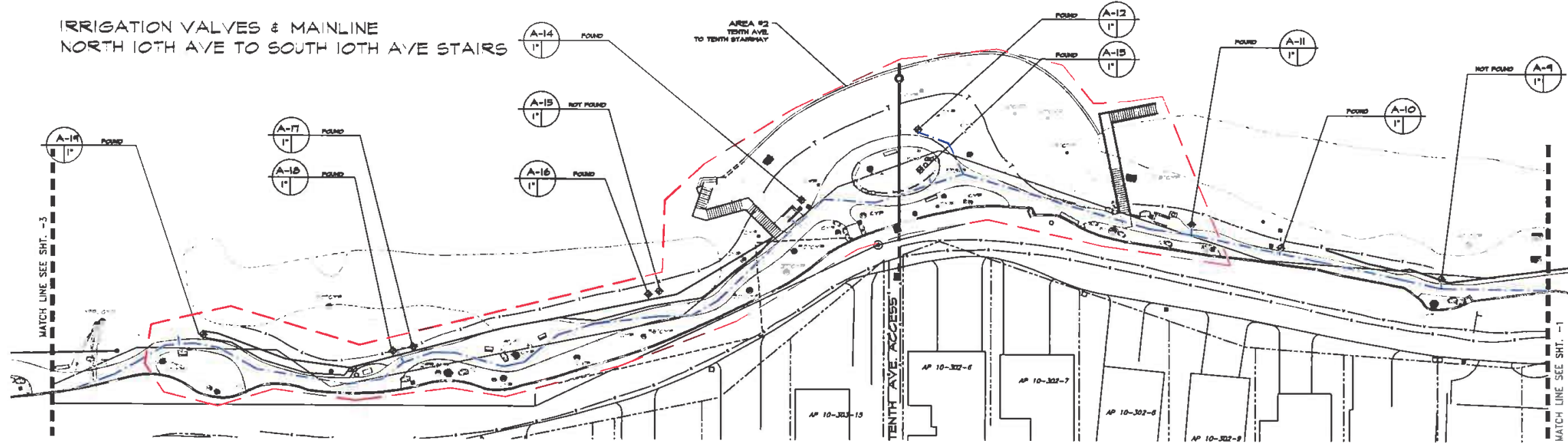

IRRIGATION VALVE LOCATIONS AREA 1 + 2  
SCENIC BEACH PATH

Hall  
landscape  
Design  
Landscape Architects 1945

182 Highland Avenue  
Zephyr, Carmel, Ca 93906  
(831) 655-1000



Sheet Title: PROJECT IRRIGATION VALVE LOCATIONS

Project: CARMEL BEACH RESTORATION  
REDOUX 29 Years  
CITY OF CARMEL-ON-THE-SEA

Date: 11-10-2016

Job No: 101  
Revised:  
By:  
Date:

Sheet Number

11

CS 13 10a.cdw

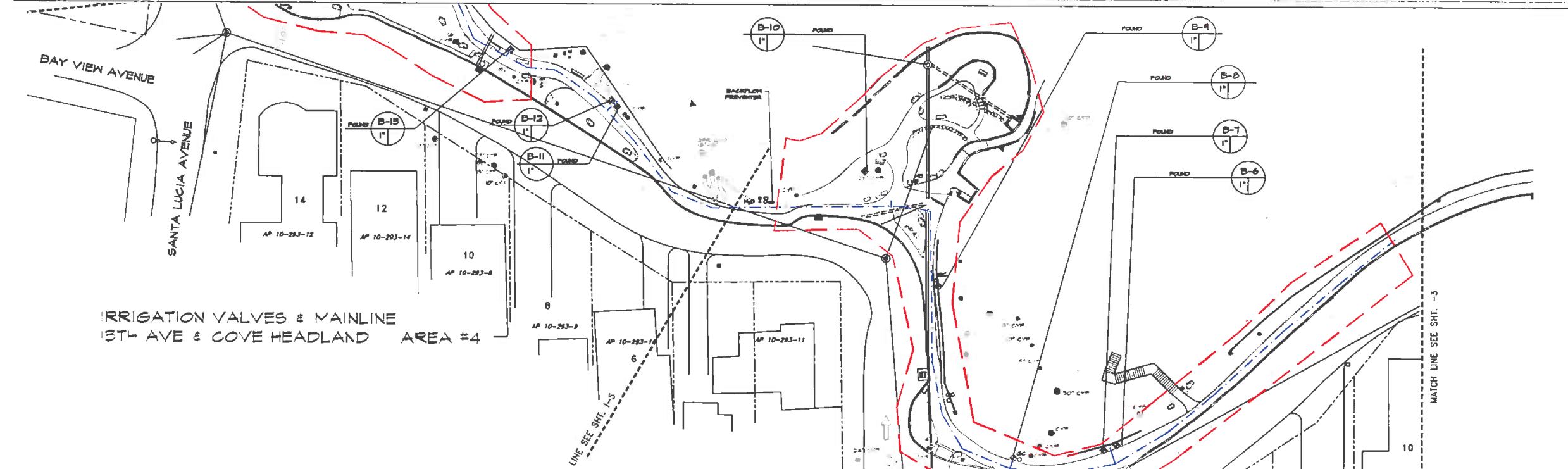
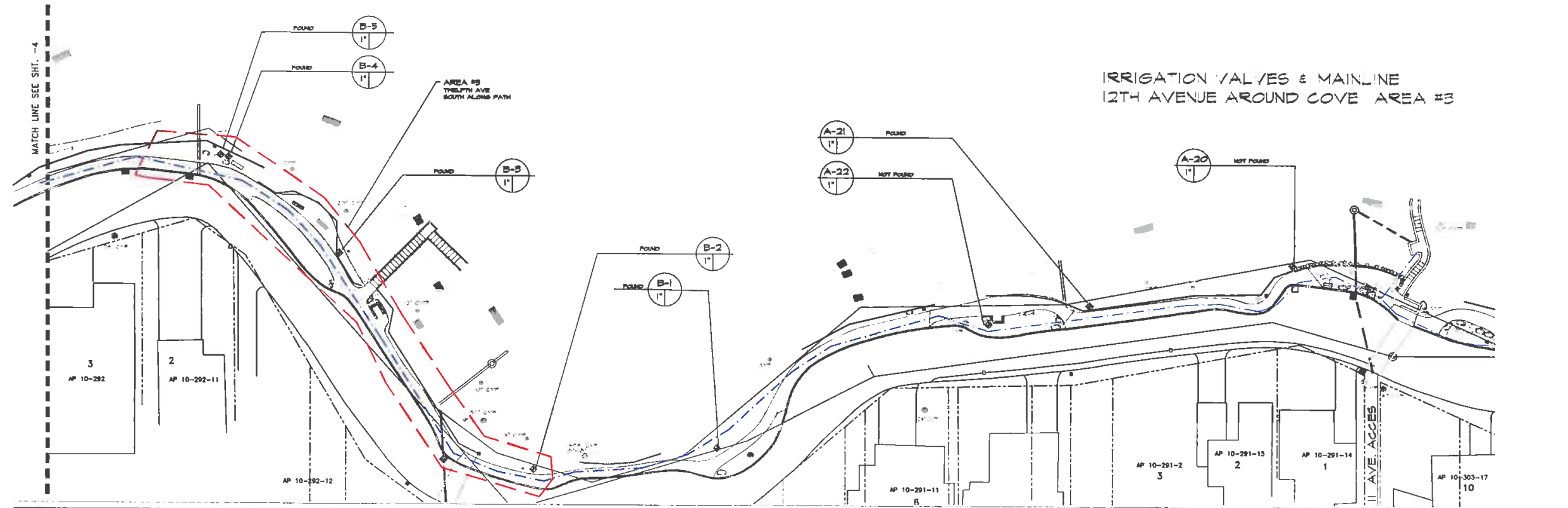

<p>IRRIGATION VALVE LOCATIONS AREA 1 + 2 SCENIC BEACH PATH</p>	<p><b>Hall Landscape Design</b> Landscape Architects #3408 102 Japheth Avenue Carmel, CA 93913 (831) 655-3938</p>		<p>Sheet Title: PROJECT IRRIGATION VALVE LOCATIONS Project: CARMEL BEACH RESTORATION REDOUX 29 Years CITY OF CARMEL BY THE SEA</p>	<p>Date: 11-10-2016 Job Number: Revised: Checked: Approved:</p>	<p>Sheet Number: <b>12</b> OF 15 SHEETS</p>
--	---	--	--	---	---

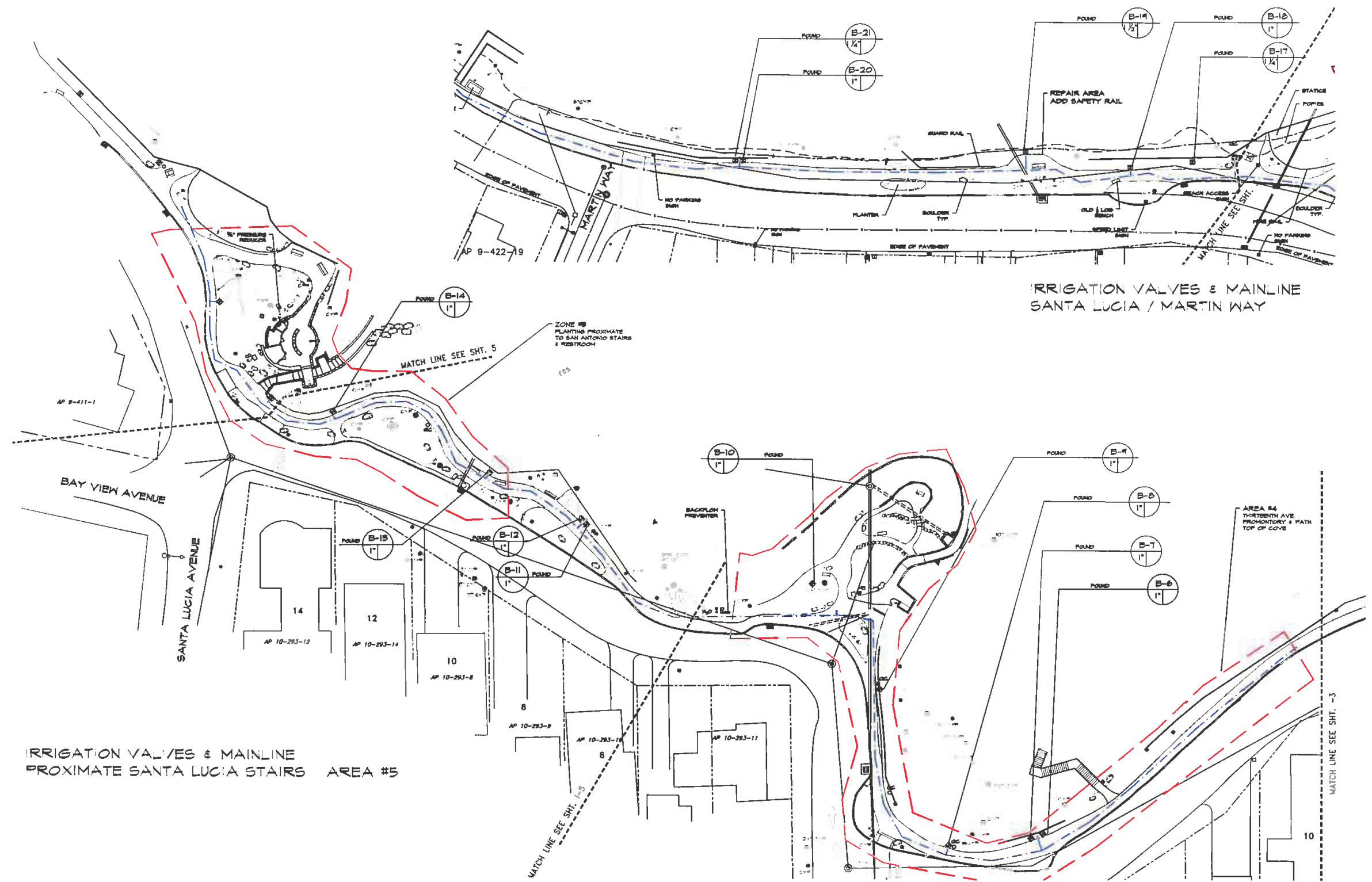

IRRIGATION VALVES & MAINLINE SANTA LUCIA / MARTIN WAY

IRRIGATION VALVES & MAINLINE PROXIMATE SANTA LUCIA STAIRS AREA #5

IRRIGATION VALVES SANTA LUCIA / MARTIN WAY  
SCENIC BEACH PATH

Hall  
Landscape  
Design  
Landscape Architects • PLS  
962 Linderoose Avenue  
Pacific Grove, Ca 93950  
(707) 665-0988



Sheet Title: PROJECT IRRIGATION VALVE LOCATIONS AREA 5  
Project: CARMEL BEACH RESTORATION  
REDUX 29 Years  
CITY OF CARMEL-BY-THE-SEA

Date: 11-10-2018  
I/A Number:  
Revision:

Sheet Number:  
**13**  
of 13 Sheets



# CITY OF CARMEL-BY-THE-SEA

## Forest and Beach Commission Staff Report

November 10, 2016  
Orders

**TO:** Forest and Beach Commissioners  
**FROM:** Rob Mullane, AICP, Public Works Director  
**SUBJECT:** Quarterly Report #2 on the Implementation of the Beach Fires Management Pilot Program

### RECOMMENDATION

Receive an update on the implementation of City's Beach Fires Management Pilot Program

### BACKGROUND / SUMMARY

Staff will provide an update on the City's implementation of the Beach Fires Management Pilot Program. The 3-year Pilot Program allows the City to provide for a limited number (up to 12) of City-supplied wood-fueled beach fire devices on Carmel Beach, while also allowing an unlimited number of user-supplied propane-fueled devices. The City was authorized to implement the Pilot Program on July 28, 2016, after Coastal Commission staff determined that the appellant of the City's Pilot Program Coastal Development Permit (CDP) did not have the requisite standing. The City's Pilot Program is noted as Attachment 1 and was provided to the Commission under separate cover.

The City was prevented (under an order from the Monterey Bay Air Resources District) from fully implementing the Pilot Program until after Labor Day, due to high levels of ambient air pollutants from the Soberanes Fire. The somewhat weakened state of Carmel Beach this summer limited the number of City-supplied wood fire devices that could be installed.

The previous winter was a relatively active storm season, and the beach was subject to substantial erosion and deflation. The beach recovered somewhat by late spring; however, the beach did not fully recover this past summer season and as such, a total of six units were installed and remained for the latter part of the summer season. City staff have been inspecting the devices, and cleaning them as necessary, on weekday mornings. In September 2016, the City developed a checklist to enable City staff to collect data regarding the use of the City-sponsored devices as well as any issues that are noted. The staff began using these checklists on September 28, 2016, and data is collected every weekday. The most common issues include extinguishing the fires with sand and leaving trash including mutt mitts in the fire devices. A few sample checklists are included as Attachment 2.

Overall, the devices are getting good use, with generally 2 to 4 units being used on any given night. Illegal fires outside of the fire pits have substantially decreased, although this still happens occasionally. Police Department staff and contracted security officers respond to illegal fires. Propane-fueled units are infrequently used; however, staff anticipates more such use this winter and into the next summer season as more outreach occurs and more beach goers see these propane devices in use. For outreach, staff will continue to work with local hardware stores and grocery stores to inform them of propane-fueled device options, and will also list stores that supply propane-fueled devices on the City's website. The Public Works staff receives generally at



least one or two inquiries about beach fire rules each day, so providing clear information on the City's website will allow staff to direct such inquiries to the website.

City staff has revised the signage to reflect the new beach fire rules under the Pilot Program. While temporary, laminated paper signs have been used thus far, metal signs have been fabricated and will be installed later this month. Public Works staff will also be developing additional signage for the devices themselves to request that beach-goers refrain from using them as trash receptacles and to designate which devices are community-use devices.

City staff is also working on arrangements for the daily cleaning of the devices to be conducted by an outside firm. This would enable the City Forestry Division staff to have more time to attend to their other responsibilities. Similarly, we are exploring options for outside staff to assist with the extinguishing and securing of the devices approximately 4 or 5 days per week. As a Pilot Program, we are learning as we go, and will be constantly refining our implementation of the program.

On November 2, 2016, in response to a high surf advisory, Public Works staff removed the six wood fire devices off the beach for the winter season. Staff anticipates returning the devices to the beach in approximately late-March or early-April; however the exact date is subject to the degree of the recovery of the beach and any late-season storm or high-surf events.

The Commission will have the opportunity to provide feedback on the Pilot Program, as well as on the City's enforcement of beach fire-related activities. The Commission has asked for information regarding the level of staffing required to implement the Pilot Program, and this will be reviewed during the item's discussion.

## ATTACHMENTS

1. Final Beach Fires Management Pilot Program
2. Examples of Completed Beach Fire Device Monitoring checklists



# Beach Fire Management Pilot Program

Revised Program of June 2016

## Table of Contents

I.	<b>Executive Summary</b> .....	2
	Objectives	
	Keys to Success: Measurement, Reporting and Evaluation	
II.	<b>Fire Devices</b> .....	6
	Dimensions	
	Usage	
	Hours of Use	
	Availability	
	Exceptions	
	Cleaning	
	Hazard Avoidance	
	Locations	
III.	<b>Public Education and Enforcement</b> .....	11

## Executive Summary

---

The City of Carmel-by-the-Sea seeks to continue the recreational opportunity of beach fires while exploring options to minimize the impacts of wood-fueled beach fires on the community and the sensitive environmental resources of the beach. As such, a pilot program has been designed that consists of the allowance of up to 12 wood-fueled fire devices along the beach in designated areas as well as the allowance of user-supplied propane-fueled beach fire devices along Carmel Beach. The wood-fueled devices would initially be City-supplied; however, the pilot program would also allow the City to change the approach to one that provides for the same number of user-supplied wood-fueled devices. In either scenario, the wood-burning devices would be located at designated locations near beach access staircases and a minimum of 75 ft seaward of the base of the coastal bluff or seaward limit of the dunes. The locations for wood-fueled devices would be between Eighth Avenue and Santa Lucia. Initially, the pilot program would require that half of the wood-fueled devices be “community devices,” while the rest of the devices available on a “first come, first serve” basis. The number of community devices may be adjusted upward or downward as part of the program, and the City may opt to provide wood for the community devices. The devices would be available at no cost. The City would ensure that the City-supplied fire devices are regularly maintained and cleaned.

In addition to the wood-fueled devices, the City would allow and encourage user-supplied propane fire devices along the beach between Martin Way and Eighth Avenue. The propane-fueled devices would be allowed at a minimum of 25 ft from the base of the bluff. The City does not envision a restriction on the number of user-supplied propane-fueled devices, but in the event of public safety needs or other unforeseen issues, may need to establish reasonable limitations in latter phases of the program. The pilot program also includes enhanced educational and enforcement efforts, including the use of private security, City police officers and volunteers to educate the public about the pilot program and its associated rules. The pilot program duration would be up to three years and would include active management to refine the program in response to lessons learned. No charcoal briquette fires would be allowed under the pilot program.

### Objectives

The principles of the beach fire management pilot program are twofold: (1) to manage the number of beach fires and (2) to refine the beach fires rules. The objectives of the program are: (1) to preserve the quality of Carmel Beach’s white sand, (2) to enhance recreational use and public safety of Carmel Beach, and 3) to protect the resource values of the beach environs including ambient air and water quality.

The City’s Land Use Plan provides broad guidance regarding beach use, protection, and management:



*“Provide for a wide variety of passive and active recreational experiences for all beach users while protecting the resource values of beach environs (Goal 4-4)”*

*“Manage the City's beach, park and open space resources in a manner to encourage use and enjoyment by residents and visitors (Objective 4-9)”*

*“Allow beach users the opportunity to enjoy a fire for warmth or cooking, while protecting the sand from degradation (Objective 4-10)”*

*“Lower cost visitor and recreational facilities shall be protected and encouraged and where feasible, provided. Developments providing public recreational opportunities are preferred (Policy P4-62).”*

*“Provide adequate facilities that will serve the needs of the public, mitigate damage to the environment and respect the neighborhood (Goal 4-3)”*

Managing the number of wood-fueled beach fires together while providing for propane-fueled devices minimizes the degradation of the sand while also increasing public safety and enhancing ambient air and water quality in accordance with the Coastal Access and Recreation Element of the City's Local Coastal Plan (LCP). The pilot program attempts to balance these objectives and develop options in accordance with the goals and objectives contained within the LCP.

### Keys to Success: Measurement, Reporting and Evaluation

Pictured below is a close up of sand grains on Carmel Beach



#### Program Elements:

##### Objective O-1 Preserve Sand Quality

**Measurement: Eliminate charcoal and burned logs from the sand.** The City would be providing for a limited number of wood-fueled fires (up to 12) in designated areas or fire containers. Ash cans would be provided for proper disposal of charcoal and ash from any user-supplied wood devices, and City staff would be responsible for regularly emptying any City-supplied wood-fueled devices. The City would also allow user-supplied propane-fueled devices, and these devices would not generate charcoal or ash.

By eliminating wood and charcoal residue from the sand, the quality of Carmel's white sand beach will be preserved / enhanced. Prior to or at the beginning of the pilot program as well as throughout its implementation, the condition of the beach would be documented through photographs and/or video footage to demonstrate the effectiveness of the program in improving the aesthetics of the beach and shoreline areas. The City recently obtained an aerial video of the beach that documents the pre-program amount of charcoal located throughout the beach. The City would arrange for subsequent aerial video footage following the first year of the program, and potentially following the second year, if the first post-program footage is inconclusive, to document the program's effect on cleanliness of the beach. Photos would also be taken from the bluff top at the set (fixed) locations at quarterly intervals to assess beach cleanliness and appearance.

### **Objective O-2 Enhance Public Use and Safety of Carmel Beach**

**Measurement: Install City-Supplied Fire Devices or Designate Areas for User-Supplied Wood Fire Devices.** The first phase of the program would include a thorough clean-up of existing charcoal on the beach. The program also includes the City installing up to 12 City-supplied and City-maintained wood-fueled fire devices at specific locations adjacent to public beach access points between Martin Way and Eighth Avenue. The fire devices would be available on a first come, first served basis from 4 pm to 10 pm daily, although the City will also designate half of the devices to be community devices and available for shared use. City-supplied devices would be anchored into the sand at fixed location for the summer and fall season, and remain in place until threatened by winter-season wave scour as discussed below in Hazard Avoidance. The devices would be removed for a portion of the winter storm season and may also be removed at other times of the year in response to a tsunami warning, or during other periods of unusually high tides, off-season storms, and low beach profile conditions. The City-supplied devices would be returned to the beach once storms and high tides subside. The specific location of the majority of the devices would be adjusted throughout the pilot program in order to select locations that are least prone to seasonal beach scour, and as such, can remain in place as long as possible into the winter storm season and as early as possible following the winter season. User-supplied portable propane-fueled devices would be allowed year round. The City anticipates that local- and area-wide stores may also to rent out user-supplied propane devices (or wood burning devices, should these be allowed in lieu of City-supplied wood-fueled devices), and the City would provide information on where such units may be acquired on beach area signage and on the City's website as well as a part of the beach fire management educational program. While not a part of the initial phase

of the pilot program, should the program incorporate the City may also sponsor or contract with a vendor to provide propane-fueled devices for rent at a location within the City, if this is determined to be a necessary component for increasing access to portable user-operated units. This program component would need to be further refined and may involve a modification to restrictions in the City's Municipal Code regarding commercial activities in the shoreline area.

### **Objective O-3 Protect Resource Values: Air and Water**

**Measurement: Reduce the amount of wood smoke and charcoal debris generated by beach fires.** The program provides for a reduced (up to 12) number of wood-fueled beach fire devices, which for City-supplied devices would be cleaned by City staff or a contractor, and which for user-supplied devices, would include the installation of ash cans at beach access points for proper disposal of coals and ash. The program would also allow wide use of propane-fueled devices, which produce neither charcoal nor smoke, other than when used for grilling food. No charcoal-fueled (briquettes) fires would be allowed. The program would substantially reduce wood smoke and its associated public health hazards. It would also eliminate the accumulation of charcoal on the beach and into the marine environment. New signage would be designed and installed to inform beach users of the pilot program's beach fire rules. Signage would also include information on the locations of and hours of operation for City-supplied devices, the types of user-supplied devices that are permissible, and options for obtaining user-supplied devices. Staff from the Monterey Bay Air Resources District (MBARD) operated an air quality monitoring station on private property along Scenic Drive between May and December 2015, and collected data on particulate matter (PM-2.5) levels. Although the monitoring station has been removed, the City will continue to work with MBARD staff to evaluate the effectiveness of the program on maintaining acceptable air quality for beach goers, Scenic Road pathway users, and nearby residents. If wood smoke nuisance complaints persist, City staff would confer with MBARD staff regarding the reestablishing a monitoring station. As described above in Objective O-1, both photographic and video footage would continue to be collected and evaluated to demonstrate the reduction of charcoal litter on the beach.

**Reporting:**

Staff will return to the City Council with an update in 120 days following initial adoption of this program. During the pilot program, City staff will provide quarterly updates to the City's Forest and Beach Commission at scheduled public meetings on the status of the pilot program and receive public comment on the components of the program. Approximately two to three months before the end of each year of the pilot program, a report will be presented before to the City's Forest and Beach Commission, City Planning Commission, and City Council, to assist in determining if changes to the pilot program should be made, or if sufficient information has been collected such that a permanent change to the City's beach fires management should be implemented. The report will be shared in draft form with Coastal Commission staff for input prior to City Council discussion of the program, and each year, a final year-end report will be provided to Coastal Commission staff for documentation.

## Fire Devices

---

### Dimensions and Style

The initial City-supplied wood-fueled devices to be tested and used would be made from steel with approximate dimensions between 16-24 inches high and 30-48 inches wide. These devices weigh approximately 100-200 pounds and will be partially buried and secured in place. These devices are designed to remain fixed and not be moved to other locations by the public or special event organizers. The City may purchase and test two or more different units to gauge appearance, reliability, and ease of operation and will also designate half of these devices as available for shared (community) use. During the first year of the program, the City will convene a review Committee to determine the preferred design or decide if the City should pursue a custom design for these City-supplied devices.

In addition, beach goers would be allowed to bring and operate user-supplied propane-fueled devices. These are typically smaller than the steel wood-fuel devices, and a variety of models are available from local hardware and garden stores. Propane tanks are also available in different sizes. City staff have identified several off-the-shelf models, and the City would disseminate information on its website regarding a list of off-the-shelf options, their cost, where they can be obtained. The

website may also provide for user feedback on performance of different off-the-shelf fire device options.

**Pictured below are three examples of potential initial options for the City-supplied fire devices.**



Pictured below are two examples of potential user-supplied propane-fueled fire devices.



### Usage

User-supplied propane-fueled devices would be allowed year-round and as close as 25 feet from the base of the coastal bluff. City-supplied wood-fueled fire devices would be provided in the summer and fall season only, restricted to areas a minimum of 75 feet from the base of the bluff and further out if possible, and limited to a maximum of 12 such units at designated locations. User-supplied wood-fueled devices are not permitted. Users of city-supplied wood-fueled devices would be instructed to only use dry, cured wood, and no driftwood, pallets or other materials (such as Christmas trees, furniture, and trash). No trash, glass or other materials may be left in the device.

### Hours of Use

Wood-fueled beach fire devices would be allowed from 4 p.m. to 10 p.m., seven days a week during the portion of the year that the beach is wide enough to support such devices. Beach fires in user-supplied propane devices would be allowed from 4 p.m. to 10 p.m., seven days a week, and year-round.

## Availability

The initial plan for the majority of the City-supplied fire devices would be that they are available on a “first come, first served” basis and could not be reserved or held in advance for use except in limited circumstances associated with a properly-issued special event permit. The City would also initially designate half of the units as community devices for shared use by beach goers, with the City potentially supplying the firewood for these community devices. In addition, one fire device may be reserved in association with the issuance of a special event permit from the City and in accordance with the City’s special event policies. The City would limit this special event permit-related reservation to one of the devices on any given day. The City would also limit these reservations to no more than two such reservations in any given week and no more than four such reservations in any given month. The remaining City-supplied fire devices would be available for the general public. Should there be operational issues with the special event-related reservations, the City would adjust that component or eliminate it. Should there be operational issues with the first come, first served approach, the City would potentially increase the number of community devices and may also develop a reservation system for some or all of the City-supplied devices. The City would consult with Coastal Commission staff on the specifics of any such program adjustment. Should the user-supplied wood-fueled option be implemented, the availability would be similar: on a first come basis, except as associated with a properly-issued special event permit.

## Exceptions

During the holiday weekends of July 4<sup>th</sup> and Labor Day, to meet peak beach fire demand, the City may set up a program to distribute up to 25 additional portable propane-fueled devices for public rental. The fee for use would be reasonable: on the order of \$20-\$50 for the day. These could be made available at a temporary station such as a trailer or similar mobile facility located at a suitable location. Potential locations include in the Del Mar Parking Lot, at the intersection of 8<sup>th</sup> Avenue and Scenic Road, or a similar location. This component would only be developed and implemented if other means of sales or rentals of user-supplied units are determined to be inadequate by the City in consultation with Coastal Commission staff. This component may constitute commercial activity in the shoreline area, which is currently prohibited under the City’s Municipal Code. As such, the implementation of such a rental component, if made permanent, may require a Zoning Ordinance Amendment and Local Coastal Program Amendment.

## Cleaning

Over several months in 2015, air quality data was collected along with photographic and video footage of beach conditions (sand quality). The August 2015 implementation of the City’s Interim Moratorium on weekend wood-fueled beach fires has reduced air pollutant levels and has resulted in a lower rate of accumulation of charcoal on the beach. However, there still are areas of charcoal that could be further cleaned using sifting devices and small equipment (above the kelp line and in the corridor where the devices will be located). The City



may undertake these additional cleaning measures in advance of installing City-supplied fire devices. Regular cleaning of the City-supplied devices would be required. It is anticipated that the devices would be cleaned at least 3 or 4 days a week, and this cleaning would be done by City staff or a City contractor.

## Hazard Avoidance

The program includes hazard avoidance guidelines and trigger points for the timely removal of City-supplied fire devices prior to the devices being threatened by high tides, large storms, and wave action. The intent of this program component is to make fire devices available as long as possible throughout the year while being cognizant of shoreline hazards and protective of sensitive environmental resources (i.e., air and water quality).

Beach width and the upper reach of the wash of the waves vary throughout the year and from season to season. In general, the beach is widest in the summer months and narrows considerably in the winter storm season, when storm-induced waves erode the berm and lower the beach profile. The extent and timing of winter beach scour varies from season to season. In some winters, the beach is nearly completely scoured out, such that the wash of the waves is all the way up to the base of the bluff. In milder winters, there are areas of the beach that are never scoured out, particularly in the more landward and protected areas of the beach, such as near Tenth Avenue. In the typical winter, however, most if not all, of the fire devices would be threatened by scour.

Initially, it is anticipated that the City-supplied beach fire devices would be in place for use during the peak beach use season: from March 1 to November 1. This is typically when the threat from shoreline hazards is lowest. The beach fire devices may be retained for some period beyond the March 1 to November 1 period, provided that favorable weather conditions and a low threat of storm-driven wave inundation continue. Outside the peak periods (i.e., November 1 through March 1), the City-supplied fire devices will be removed from the beach to avoid potential hazards and inundation. At the beginning of the winter storm season (on or about November 1), City staff will monitor the condition of the beach at least weekly, including measuring the width of the beach berm in the vicinity of the fire devices. Beach fire devices would be removed or relocated prior to being threatened by wave-induced beach scour and/or inundation.

The initial threshold for removal of a device would be if the upper wash of the waves is within 10 feet of the device. If this distance, in practice, does not provide sufficient time for City staff to remove the device, a larger distance may be established. Management of the City-supplied fire devices may be modified in response to extreme ocean conditions. If, there is an unusually early or heavy winter storm season, such that wave-induced scour threatens to undermine the fire devices, City staff would remove any threatened devices earlier in the year. Similarly, if a heavy winter storm season delays the post-winter recovery of the beach, the City may delay the springtime installation of some of the devices.



In addition, if there is an extraordinary storm or high-wave event forecasted outside of the target use period, the devices would be removed and returned as soon as it is practical. Both the threshold for removal and replacement timing would be components that the pilot program will further develop.

## Locations

The initial locations for the City-supplied wood-fueled devices would be between Eighth Avenue and Martin way and shall be spaced a minimum of 200 feet apart. All locations would be at least 75 feet from the base of the bluff. Utilizing adaptive management, the location (or designated location in the case of the user-supplied wood-fueled option) of the devices may be adjusted as needed due to topography of the beach, wave and tidal activity, or to better meet the needs of beach users. A map of access points and approximate locations for the City-supplied devices are contained in Figure 1. User-supplied propane fire devices would be allowed from Martin Way to Eighth Avenue with a setback requirement of at least 25 feet from the base of the bluff.

## Public Education and Enforcement

---

Public education and outreach would be a key component of the pilot program with an emphasis on proper use of propane devices. The City would develop and distribute public education materials to try to reach the public regarding the pilot program and the new beach fire rules before they arrive at Carmel Beach. In addition, the City would use a combination of private security staff and a dedicated police beach patrol officer to educate the public about the rules, gather data and assist in monitoring the effectiveness of the pilot program. The use of docents and other volunteers to help explain the rules to the public may also be added as part of the communication strategy.

**Online Information:** Both the City's website and other associated websites, such as the Carmel Chamber of Commerce and the Monterey Visitors and Convention Bureau, would be updated to reflect the use of the allowed fire devices and other beach rules. The City would also reach out to other website providers that are geared toward activities at California beaches and travel-related sites to explain the new rules and request assistance in providing updated information to the public.

**Other Sources of Information:** Press releases to local newspapers and television stations would also occur regarding the beach rules and the use of both City-supplied and user-supplied beach fire devices, as well as outreach to schools, colleges and community groups. The hotel industry would be contacted and given informational cards that could be provided to guests about the beach fire rules. Local

grocery stores would be provided information to distribute to customers, including information regarding where user-supplier propane devices could be purchased or rented, and where propane tanks can be refilled.

**Signage:** Signage would be installed that provides information regarding allowed devices and the locations where fire devices are allowed. Locations for new signage would include the Del Mar parking lot, at the beginning of the Scenic Road pathway (Scenic and 8<sup>th</sup> Avenue), at the beach access stairways along Scenic, and at both ends of the 4<sup>th</sup> Avenue beach access pathway. Informational signage regarding the purpose of the pilot program and the rules and restrictions would be installed at key locations starting at the Del Mar Parking Lot. As the northern limit for beach limits may change under the Pilot Program, the Del Mar area, the 8<sup>th</sup> Avenue access, and the 10<sup>th</sup> Avenue access as appropriate would have a marker to delineate and differentiate where fires are allowed and not allowed. Signage indicating the use of fire devices, with a simple message such as “wood fires only in City-supplied fire devices” or (for the winter season) “propane fires only.” Signage would be placed near the staircases and other beach access points. Such signage would be installed in locations that minimize obstructions of coastal views, e.g. on railings, near the side of the staircases and/or, on landings half-way down the beach staircases. Signage materials for the pilot program may be metal; however, permanent (post-pilot program) signage would be simple, rustic, and primarily made of wood, in keeping with Carmel’s existing aesthetic. Universal symbols would be used where appropriate. Specific sign designs for the pilot program would be developed within approximately the first two or three months of the program’s approval and presented to the Planning Commission for review and approval of sign design.

**Messaging:** The City’s public education materials and signage program would explain the purpose of the pilot program, which is to encourage responsible and safe beach use while protecting the character of Carmel Beach and the resource values of the beach environs (i.e., ambient air and water quality).

**Personal outreach/contact:** The City intends to use a combination of police staff, private security staff, and volunteers to explain the rules to the public. The City has recently provided for a beach patrol police officer staffing from 5 pm to 11 pm, seven days a week. This officer is dedicated to patrolling the beach and will be on site to address issues regarding violations of beach fire rules. Private security officers, if retained to assist with beach fire management, would be trained by the Carmel Police Department regarding the beach fire rules, and would serve as a friendly and helpful educational resource to explain the rules to the public. The City also plans to utilize local volunteers, some stationed at the beach staircases, and others walking the beach, to explain the rules, help notify the public about the availability of City-supplied fire devices or the allowable location of user-supplied fire devices, track data regarding where beach users are from (in order to help target additional public education and outreach), and document compliance with the beach fire rules. These volunteers may also provide other observations about the pilot program in general. The volunteers would carry and distribute informational cards that explain the rules to members of the public. The cards would have a comment suggestion and link to a comment form on the City’s website and an email address so the public can provide feedback on the pilot program.



Figure 1: Map of Carmel Beach Access Points and Potential Initial City-Sponsored Fire Device Locations

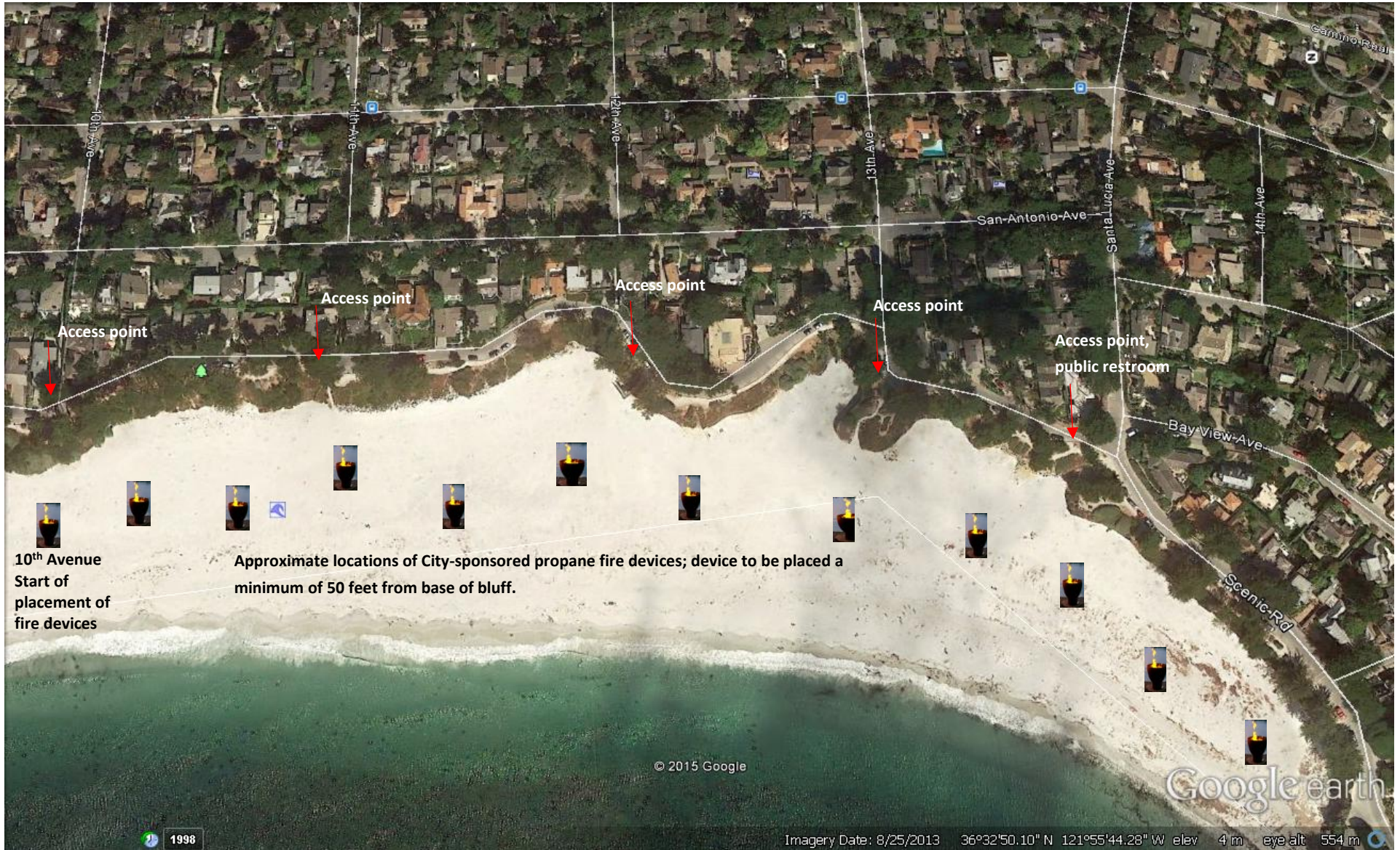

# CARMEL-BY-THE-SEA – DAILY BEACH FIRE CHECKLIST

DATE: Sept. 30

STAFF INVOLVED: Kelley

TOTAL STAFF HOURS: 1 1/5

FIRE PIT # (North to South)	USED	NOT USED	USED MUTT MITTS	OTHER TRASH	WATER IN DEVICE	SAND IN DEVICE	HOT COALS PRESENT	CHARCOAL DUMPED ON SAND	RECOMMEND REMOVAL OR RELOCATION
1	/		/	/			/		
2	/						/		
3	/					/			
4		/							
5	/						/		
6	/						/		

Comments:  
 #1 Melted mutt mit in fire pit.  
 #3 Kelp + Sand, Pic

# CARMEL-BY-THE-SEA – DAILY BEACH FIRE CHECKLIST

DATE: 7 OCTOBER 2016

STAFF INVOLVED: MICHAEL

TOTAL STAFF HOURS: 8:00 - 8:50

FIRE PIT # (North to South)	USED	NOT USED	USED MUTT MITTS	OTHER TRASH	WATER IN DEVICE	SAND IN DEVICE	HOT COALS PRESENT	CHARCOAL DUMPED ON SAND	RECOMMEND REMOVAL OR RELOCATION
1		✓	✓						
2	✓					✓			
3		✓							
4		✓	✓			✓			
5		✓							
6	✓					✓			

Comments:  
 #7 - FIRE PIT IN SAND - 75 FEET SOUTH OF 4<sup>TH</sup> AVE STAIRS, 20 FEET FROM SLOPE. BURIED IN SAND.

# CARMEL-BY-THE-SEA – DAILY BEACH FIRE CHECKLIST

DATE: 24 OCTOBER 2016

STAFF INVOLVED: MICHAEL

TOTAL STAFF HOURS: 0845 - 1045

FIRE PIT # (North to South)	USED	NOT USED	USED MUTT MITTS	OTHER TRASH	WATER IN DEVICE	SAND IN DEVICE	HOT COALS PRESENT	CHARCOAL DUMPED ON SAND	RECOMMEND REMOVAL OR RELOCATION
1	✓			✓		✓			
2	✓					✓			
3	✓		✓	✓	✓	✓			
4	✓			✓		✓			
5	✓				✓	✓			
6	✓					✓			

Comments:  
 PIT #3 - WELDED PLUG PULLED FROM BOTTOM OF PIT  
 PIT #5 - FULL OF CHARCOAL BRICKETS, SAND AND WATER  
 \*\* FIRE PIT NORTH OF DEL MAR AT 6F DUNE CLEANED.

City Trees Removed (upper/lower)	OCT.	YTD	2015	City Trees Planted (upper/lower)	OCT.	YTD	2015
e/ San Carlos bet. 10th & 11th							
FHP - lower							
				w/ Torres bet. 1st & 2nd			15 gal. Catalina ironwood
							2 - 15 gal. oaks
w/ Lincoln bet. Ocean & 7th							15 gal. Chinese pistache

r = replace of tree under care

Private Removal Permits (upper/lower)	13(9/11)	101(70/62)	154	Private Planting Requirements	8(1/7)	53(26/28)	45
w/ Mission bet. 13th & Santa Lucia				15 gal. lower canopy			
nw 10th & Mission							
ne Torres & 8th				2 - 15 gal. oaks			
se Torres & 1st							
w/ Lincoln bet. 12th & 13th							
ne Ocean & Guadalupe							
ne 3rd & Dolores							
e/ Camino real bet. 9th & 10th				15 gal. lower canopy			
ne Mission & Santa Lucia				15 gal. lower canopy			
s/ 1st bet Mission & San Carlos							
nw 11th & Dolores				5 gal. upper canopy			
nw 4th & Lincoln				5 gal. upper canopy			
e/ Dolores bet. Vista & 1st				5 gal. upper canopy			

Construction Permits (remove/prune)	1	23(14/22)	15	Construction Planting Requirements	1(0/2)	12(6/7)	8
w/ Camino Real bet. 12th & 13th				2 - 24" box coast live oaks			

Private Pruning Permits	5	21	24	Trees Under Care			
nw 4th & Dolores							
nw 5th & Lincoln				FOCF trees planted			55
w/ Torres bet. 2nd & 3rd							
w/ Carmelo bet 12th & 13th				City watered			235
w/ Vizcaino bet. Flanders & Mt. View				City irrigated			22

City Pruning by contractors				Construction Finals		Planted
level I - total tree	1	19	36			
level II - hazard /emergency	3	4	9			
level III - specific purpose		0	9			

Trees planted / removed 2013 to date 264 / 498 (53%)